For Classified Ads
Phone
Times Classified Dept.
LA 5-9093
by 5:00 P.M. Monday

Albany Times

Important Numbers
Albany Times — LAnd. 5-1510
Police Dept. — LAnd. 5-7300
Fire Dept. — LAnd. 5-7140

★ ★ ★ Declared a Legal Newspaper by Act of Superior Court of Alameda County ★ ★ ★ The Only Newspaper Printed and Published in the City of Albany ★ ★ ★

VOL. XXVII — ALBANY, CALIFORNIA, FEBRUARY 7, 1962 — Number 22

Fractured Arm, Hip Don't Prevent 60th Wedding Anniversary Observance

Mr. and Mrs. Otis P. Keith, longtime Albany residents before their recent move to Fresno, came here for the 60th wedding anniversary party January 28 at the home of their son and daughter in law, Mr. and Mrs. Lowell Keith of 603 Evelyn Avenue.

The day before the party, the senior Mrs. Keith, who was recovering from a broken right hip, had an appointment at the beauty shop. Another son, Wayne, drove her to San Pablo Avenue. As he reached across to close the car door, his foot slipped off the brake and the car backed up, knocking his mother to the sidewalk. She was rushed to Herrick Hospital, where they reported her left arm was broken. With her arm in a sling and her hair fixed by a friend, Mrs. Keith enjoyed a lovely reception on Sunday, greeting about 200 guests and maneuvering around for pictures with the aid of a cane. Later in the week, it was discovered that she also had suffered an impacted fracture of her left hip in the fall. Back in Herrick Hospital, they put a pin in Friday.

Mrs. Keith, who will be 78 in March, and her husband, who was 82 on Christmas Day, are both former schoolteachers.

He was born in Indiana, coming to Missouri with his parents as a child. She was born in Missouri. They were married January 26, 1902, in a home wedding in Eagle Rock, Missouri, by a minister of the Christian Church.

They became the parents of five sons. One, Chester, died at the age of 21. Two sons, Wayne O. and Lowell P., are married and live in Albany. Ora, who is married and lives in Fresno, has two married children and four grandchildren. Another son, Dr. Noel Keith, professor at Texas Christian University and a former Christian minister, is married and has one son.

Mr. and Mrs. Keith came to the Bay Area in 1935. He worked for General Cable in Berkeley for many years.

Mr. Keith is a member of Indian Rock Lodge, F&AM; she belongs to Thousand Oaks Eastern Star chapter. Both belong to the Christian Church in Berkeley and the Golden Wedding Club of Oakland.

Among those who assisted Mrs. Lowell Keith with the reception were Mrs. Ralph Briggs, who poured; Mrs. William Collyer, who served wedding cake; Mrs. Ralph Macdonnell, who had charge of the guest book and money tree, and Mrs. Ora Keith, Mrs. Wayne Keith, Mrs. Raymond James and Mrs. Ward Dorsey, who assisted with serving.

Next Council Meeting Tuesday

Albany City Council will not meet Monday, February 12, because of Lincoln's Birthday. The next session will be at 8 p.m. Tuesday. A public hearing slated for Tuesday night in the Council Chambers by the Planning and Zoning Commission will be held in the City Engineer's office upstairs.

ALBANY
SOLANO AT SAN PABLO
GLENN FORD
BETTE DAVIS
HOPE LANGE
ARTHUR O'CONNELL
FRANK CAPRA'S
Pocketful of Miracles
EDWARD L. ALPERSON
SEPTEMBER STORM
"THE GIRL IN THE RED BIKINI"
CINEMASCOPE - COLOR BY DE LUXE
Sat. Child Mat., 12:30-3 cont's.
Sun. Berk. Pic. Coun. to 6 p.m.
HEIDE AND PETER
All in Color, in the Alps
3 Stooges — Capt. Video
Plus Two Cartoons
NEXT ATTRACTION
GUNS OF NAVARONE

Candidates File For April City Election

City Clerk Myrtle J. McLean has released names of candidates who have filed nomination papers at City Hall. The deadline for filing is noon, Thursday, February 15, for the April 10th city election.

Ralph W. Jensen of 412 Evelyn, has filed to succeed himself as California's only elected police chief. Joel W. Parker Jr., of 1050 Stannage; Lewis M. Howell of 1079 Peralta and Joseph A. Egenberger Jr., have filed for City Council, where four seats are open. Parker and Howell are incumbents.

Lawrence D. Saler of 632 Stannage has filed for City Attorney to succeed his law partner, Robert Foley, who does not plan to run for the office again.

Charles A. Pinkham of 535 Stannage and Thomas C. Cock, M.D., of 1332 Portland, incumbents, have filed for Board of Education. Max Kelley, incumbent, filed late Monday to succeed himself on the school board.

ALBANY GIFTS TO LEPERS — Members of the Albany Lions Club Friday assisted one of their members, Robert Dennis, far right, in loading 14 tightly-packed barrels of clothing for lepers at Palo Seco. Lions, left to right, are John (Tiny) Kampe, Frank Canuso, President H. F. (Red) Call, John Maddox and Jim Tamura. (Times Photo)

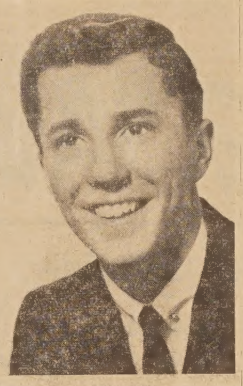

LOUIS A. TRIPODI has received word from Senator John Holmdahl that he has been selected as the Senatorial appointee to the California Maritime Academy at Vallejo. A June, 1961, graduate of Albany High School, Louis successfully completed the necessary scholastic and physical requirements previous to being considered as a candidate for the appointment. He is the son of Louis R. and Ruth Tripodi of 825 Polk Street.

ALBANY HIGH TWELVE CLUB will be addressed by Gilbert B. Brook at the noon luncheon at the Red Barn on Friday, February 9. The speaker was Chief of Police for the Island of Aruba, one of the Netherlands Antilles Islands, for seventeen years. In 1947 he was presented with the Medal of Honor in gold, on behalf of the Queen of Holland, for meritorius service to the community and state, one of six American to be so honored. His subject will be, "The University of Freemasonry". Joe Benjamin will present the speaker, and President Ervin Clausen will preside. The local club invites members of the Masonic Fraternity to attend the luncheon.

Schools Close February 12

Albany schools will be closed Monday, February 12, in honor of Lincoln's Birthday, Superintendent Kenneth Forry has announced.

According to Nell Curran, director of the Albany Pre-School, that school also will be closed Tuesday for parent conferences.

G. Kenneth Murdoch Hired As Chamber Manager

G. Kenneth (call me Ken) Murdoch, a veteran of many years in Chamber of Commerce work, has been hired as the new manager of the Albany Chamber of Commerce, President Thomas Gabriele has announced.

Selected from a field of seven applicants by the screening committee, Murdoch was approved by the Board of Directors at a special meeting Monday morning at the Chamber office.

Murdoch comes to Albany from Portland, Oregon, but he has a long career of Chamber work in California. He was assistant manager and later manager of the Modesto Chamber before resigning to move to Palo Alto, where he was membership manager and helped to put into effect their Fair Share Formula as a basis for membership dues. Prior to moving to Portland last July, he was manager of the Gilroy, California, Chamber of Commerce.

He is a member of the American Chamber of Commerce Executives, Association of Chamber of Commerce Managers, Northern and Central California Managers Association, and in 1959 was president of the Santa Clara County Managers Association. He has attended U.S. Chamber institutes.

Albany Rotarians will be interested to know that he was secretary of the Gilroy Rotary Club for five years.

Mr. and Mrs. Murdoch have moved to Albany and were getting settled in their new apartment Monday.

Emphasis of the Chamber of Commerce will be on adding members and retail promotions, Gabriele said. The first undertaking will be an "Easter in Albany" shop-at-home promotion, which was suggested by the Business Promotion Committee of the Chamber, headed by John Pleich, and approved by the board Monday. Others on the business promotion committee are Howard Rohrer and Marge Bishop.

West Solano Group Plans to be Active in Election

West Solano Avenue Merchants and Property Owners have held several meetings looking toward definite support of a candidate or a ticket in the upcoming city election, "one that will insure for Albany an actively united leadership in its city government," a spokesman has announced.

Among those presently known to the group and publicly in the forefront are Councilmen Lewis Howell and Joel Parker, who would "no doubt have their support," the spokesman said.

George Bernard, a local businessman at Bernard's Stationery and a former candidate for City Treasurer, is being urged by friends in the groups to run for Council. He has not announced his decision.

Other candidates are under consideration.

EUGENE WILLIAMS, lieutenant governor of Division 26 of Kiwanis, will pay the Kiwanis Club of Albany North Berkeley an official visitation at their luncheon meeting of February 8, and will tell the members of the Club's expectations for 1962. Frank Elsworth will introduce the speaker. The meeting will be held at the Red Barn Restaurant in Berkeley.

Citizens Committee Formed For April Election

Carl MacWilliams of 829 Ramona and Jim Royal of 821 Cerrito have been named co-chairmen of a steering committee of a proposed citizens group which is to be formed for the purpose of electing "honest and intelligent city officials who will work with integrity for the good of the whole city."

A preliminary meeting has been held, the co-chairmen said, adding that plans are in the making for a public organizational meeting in the near future. Place and date will be announced in the Albany Times.

Pete Warrenburg Injured in Press Accident

Peter B. Warrenburg, 17, of 1008 Kains Avenue suffered a compound fracture of his right elbow and cut tendons and muscles in a printing press accident Friday at Albany High School, where he was under deadline pressure in the print shop trying to get out the school newspaper.

Warrenburg, who last week won a Bank of America award in trades and industrial arts, runs the linotype and press in the school shop. The accident occurred shortly before 11 a.m.

Albany Police Officers Ray Terrill and Albert Cranfill at first thought the youth had suffered a severed artery. They made a tourniquet using a highway flare and applied a compress. School Nurse Mrs. Freda Hanelt accompanied them when they took Warrenburg to Herrick Hospital.

Mrs. M. W. Warrenburg, the boy's mother, told the Times Sunday that no nerves were damaged and that the arm should be all right after therapy. He was still in the hospital.

Raise Outlook Gloomy for Police, Firemen

Members of the Albany City Council in a meeting preceding the regular session Monday night in essence told representatives of the police and fire departments that they know their salaries should be raised to conform with those in neighboring communities, but there is no money for salary increases.

At the time of the budget hearings in June, fire and police personnel salaries were four per cent behind neighboring cities. The Council could find no way to finance raises then and promised to review the situation the first of the year. There is still no way to finance it, and by now Albany salaries are lagging nine per cent behind neighboring cities.

The Council explained the gradual depletion in reserves, caused by expenditures exceeding revenue. From a reserve of $122,886 in 1957-58, it has dipped to $33,890 in 1961-62, with a projected arryover for 1962-63 of $18,400 if all revenues expected are met.

BOY SCOUTS TAKE OVER COUNCIL POSTS PRIOR TO SESSION

A group of Boy Scouts filled City Council posts for the first half hour of the regular Council session Monday night, concluding with a resolution designating March 10 as tree-planting day at Camp Herms.

When the real City Council opened its meeting, it endorsed the action of the Scouts and officially designated the special day.

Boy Scouts who participated in the special event were Rick Ostrov, mayor; Mike Still, John Porter, Warren Johnson and John Ingfried, councilmen; Harry Attfield, city clerk; Richard Perry, police chief; Mike Howard, city attorney; Charles Worth, city engineer, and Rodger Carlson, director of parks and recreation.

National Boy Scout Week is February 7-13.

Chamber of Commerce President Thomas Gabriele officially presented G. Kenneth Murdoch as the new secretary-manager of the chamber. The Council voted to send Murdoch a letter of welcome to Albany, promising him the cooperation of the Council.

Council members decided to hold over for one week a descussion of a policy statement from Bay Area Rapid Transit District, regarding federal aid; voted to grant a permit to California Auto Mart (Joe Cortese) at 2309 San Pablo, subject to rules and regulations; authorized Mayor Carlevaro to proclaim National Engineers' Week February 18-24; after much discussion, granted Emile J. Rooney's requests for permission for four Park and Recreation Commission members and himself and four members of the Recreation Department to attend the Annual California and Pacific Southwest Recreation and Park Conference in Berkeley February 11-14;

Granted City Treasurer Marietta B. Ferreira permission to attend the Annual Seminar for California Municipal Treasurers in Monterey April 25-27; filed Administrative Officer James B. Turner's report on the solution to Harvey Asp's complaint on lack of curbing at 706 Cerrito; unanimously passed three resolutions dealing with title and salary changes for Park and Public Works employees, which will not cost the city additional money, even after another position is filled later in the year; unanimously approved a modified plan for survey of the tidelands and authorized the mayor to enter into service agreement; referred to the police chief a notice of cancellation of insurance of College Cab, which has temporarily ceased operation.

The Council discussed a proposed television distribution system for the area east of Albany Hill. Turner suggested a franchise instead of business license and recommended that franchise negotiations get under way with specific controls in mind. The Council voted to follow the action Turner recommended.

In a belated action, the Council voted to pay $485.58 for point-to-point radio equipment purchased for the police department in May, 1959. There is no record of a purchase order or invoice and the bill must be paid in order to collect a $235.37 Civil Defense refund. Turner advised that the bill be paid.

This situation evoked some comment. Councilman Parker said that if Albany had had a man like Turner before, "this would never have happened." Others agreed.

Councilman Parker reported on a special conference of League of California Cities he had attended in Sacramento last week. The discussion centered around whether or not to allow development of another strata of government between state and county. Those attending prepared a resolution stating cities represented do not favor any form of metropolitan government, but favor home rule, Parker said. He added that Albany Council should try and get a copy of Assembly Bill 2728, which deals with multi-purpose districts, study it and decide what stand to take. He said the concensus of the meeting was that the responsibility of government should remain with elected officials, officials who must answer directly to the people for action they take.

Both Councilmen Howell and Parker criticized Councilman Boyich for statements he had made at a 7 p.m. meeting with fire and police department personnel concerning "outside assemblymen."

Howell said that after getting the views of the people (of Albany), the Council should go through this district's elected Assemblyman in order to get things done. When Boyich questioned what he meant, Howell said, "You've been doing more talking about your friends in the legislature than anyone else."

Boyich said he felt that since we pay taxes and other communities derive benefit from our tax money, Albany should take advantage of opportunities to do the same.

Parker suggested that Boyich send a letter of explanation to the police and fire departments.

A letter from Florence M. Little of 1041 Curtis Street touched off a verbal bout between Boyich and City Attorney Robert Foley. The letter stressed separation of church and state and said the city had no right to spend tax money on anything connected with religion (Christian School of Anti-Communism). She referred to sending members of the police department to the school.

Boyich moved that the letter be referred to the chief of police and the city attorney for an opinion as to the legality of spending the money.

Foley said, "Suppose I rule the expenditure was improper? Then what would you do?" He added he thought the motion was somewhat after the fact.

Hein, who had seconded the motion, withdrew his second and it died for lack of a second.

Howell said the money was taken out of a fund for training officers and he believes in the right to combat crime in church — or wherever it is found.

Boyich said he believes any citizen who makes inquiry is entitled to an answer. He added he thought the city attorney was being facetious.

Foley stormed that he was not being facetious. He said that every City Council in California is hearing a lot about civil liberties, adding that any taxpayer has the right to challenge the legality of any expenditure. As to Boyich's request for an opinion on the legality, Foley said, "As an elected city official, I'm not planning to do it!"

Parker moved to file the communication. Hein seconded the motion. Boyich protested that he'd like to finish his statement. A vote was taken. His was the only "No".

Catherine Webb spoke from the floor regarding a letter she had written to a paper concerning the Christian Anti-Communism school, expressing surprise that people had commended her for her courage in writing such a letter. She questioned that freedom of speech really exists where anyone who speaks out is accused of being a Communist. "The

(Continued on Page 3)

North Berkeley Beauty School
1896 Solano at The Alameda
LA 6-9970
WITH THIS AD
Complete Cold Wave plus Free Manicure $5
Wed. and Thur. Only
Tinted, bleached and long hair — $1.00 more
Supervised Student Work
Joe and Dorothy Maples
Owners and Instructors

GARAGE DOORS
Built To Order
Complete Installation
GUARANTEED ..... $60 up
New Garages Built
Old Garages Repaired
Widening - Extending
Free Estimates
All Work Guaranteed
CONNOR'S
Overhead Door Co.
LAndscape 6-2519

EUROPEAN DINNER
Dine on International Fare and tour Europe, via pictures, at the same time.
Given by Fidelis Shrine No. 60 at the Masonic Temple,
533 San Pablo Avenue, Albany
Monday, February 12, 1962
Dinner served from 6 to 8 p.m., followed by pictures.
$1.75 inclusive; children under 12, $1.00
EVERYONE WELCOME!

FOR THE FINEST IN USED CARS
"GO SEE"
"ART or JOHNNY"
KING MADDOX
East Bay Chevrolet Co.
1061 San Pablo, Albany — LA 5-6098
— SPECIAL THIS WEEK —
1960 Triumph Roadster $1395

. . . Helpful assistance to veterans' families.
Ellis-Olson MORTUARY
727 San Pablo Ave.

Mrs. N. Keith Freeman President Of Kensington Community Council

Mrs. N. Keith Freeman of Norwood Avenue in Kensington has been elected president of the Kensington Community Council for the year 1962. Long active in community affairs, Mrs. Freeman is immediate past president of Kensington PTA, and twice has served as chairman of the Kensington Community Fund Drive, first in 1958, and again last year.

In 1961 she also served as second vice president of the Kensington Community Council. As her three daughters have grown up, her activities with them have centered in Brownies and Girl Scouts, and she is now parent of the Kensington Youth Hut Teenage Drop-Ins.

Other Community Council directors elected to serve with Mrs. Freeman are Mrs. Edwin Laplace, first vice president, director of recreation; Mrs. Charles Carver, second vice president, director of publicity; King Haugner, third vice president, director of facilities; Theodore Osmundson, director of Youth Hut improvements; Mrs. W. W. Salsig Jr., dire tor of special services; Albert B. Capron, treasurer; Mrs. Barbara Doyle, secretary; Theodore L. Emmons, chairman of the 1963 fund drive; James Tipton, legal advisor; Robert O'Brien, director at large.

Board of Director appointees include Walter J. Smith, financial secretary; Mrs. Willard Heyne, assistant treasurer; Mrs. Albert B. Capron, coordinator of recreation; Mrs. Marvin Martin, Outlook Editor; and Mrs. William Butner, publicity chairman.

Cooking, Baking Course Opens

Te hniques of fine baking and short cuts in cooking with domestic and foreign recipes are being covered in a new Berkeley Evening S hool adult class which meets Tuesdays from 7 to 10 p.m.

Mrs. Claudine Read, who has an extensive background in cooking and baking serves as instructor for this course.

Meat and vegetable cookery, Lenten dishes, low calorie dishes for reducing diets, rolls, cakes, Danish pastry, and other attractive dishes which appeal to all family members are discussed and made by the students.

Persons are invited to visit this class once before enrolling at 2211 Grove Street.

Kensington Fund Drive $4,661

The final report on returns for the Kensington Community Fund Drive for 1962 show that $4,661.30 was collected through the mail campaign held last fall, according to Mrs. N. Keith Freeman, fund drive chairman. Mrs. Freeman stated that the Community Council takes just pride in the fact that 25 per cent of he 28,000 families in Kensingon responded to the request for contributions.

"Although our goal was $6200, the amount raised will continue to provide high quality of recreation for Kensington residents of all ages. The additional amount would have helped us expand our program," said Mrs. Freeman.

Mrs. Freeman thanked all contributors and added a reminder that contributions to the Community Council program are welcome all year long.

EAGLE SCOUT -- Herb Wright, son of Mr. and Mrs. A. R. Wright of 1334 Washington Avenue and a 10th grade student at Albany High School, received the Eagle Scout award at the 41st annual award dinner at Garfield Junior High School in Berkeley January 27. He was also presented with a gold medal for service to the troop. Since he joined Troop 24 in December, 1957. Herb has earned 24 merit badges and attended Camp Wolfboro four summers.

THE BERKELEY YMCA will sponsor a Beginner Judo class for men starting February 21 at 7:30 p.m. and continuing each Wednesday for ten weeks to April 25. There will be a practice time each Monday evening from 7:30 to 8:30. This class is open to nonmembers as well as members. The class will be limited and on a "first come, first served" basis. Instructors will be Black Belts Chuck Hobson, Fred Mayeda and Martin Eder. For further information, call TH 8-6800.

Ruthalma Johnson Speaker for Berkeley AAUW

Miss Ruthalma Johnson, free lance interpreter and lecturer, will speak at the College Women's C ub on Friday, February 9, at 8 p.m.

The title of the ta k is "Lapsus Linguae: an Interpreter's Story." Until last year Miss Johnson was the only native born American woman free lance interpreter for international conferences. There are no men in this field.

Ten months of the year Miss Johnson can be found in any country of the wor'd interpreting. The other two months finds her at home in Berkeley. She has had many exciting moments when only her talent for talking was her salvation.

The program is open to the public without charge.

The College Women's Club, 2680 Bancroft Way, is the Berkeley Branch of the American Association of University Women. Miss Johnson is a member of the club as is her mother.

George Christopher In El Cerrito

The Hon. George Christopher, Mayor of City and County of San Francisco, will speak before the El Cerrito Republican Women's Club on Tuesday, February 13, at 8 p.m.

The dinner will be held at the Mira Vista Country Club, El Cerrito, at 8 p.m., with a social hour starting at 6:30 p.m. Tickets are priced at $3.50, and are available at 2714 Arlington, or by calling Mrs. Sydney Clark, BE 3-2450, or Mrs. Albert Adams, BE 4-2333. A l Republicans are urged to attend and make reservations on or before February 9.

Like to Sing? Adelines Welcome You

Singin' is swingin' as Sweet Adelines, East Bay Chapter, rehearse songs for the forthcoming Regional Chorus and Quartet Competition.

This is an annual event which includes Sweet Adeline Chapters from five Western States; from which the three best choruses and quartets will be selected. This year the Regional Competition will be held at the Hotel Claremont, Berkeley, in early May.

February 15 is deadline for registration for women who would like to sing in the competition.

New members are still invited to join and any gal from 18 to 80 who likes to sing four part harmony, barbershop style, will find this lots of fun. A trained voice is not necessary.

East Bay Chatper, Sweet Adelines, meets at the El Cerrito Girls Clubhouse, 837 Norvell, El Cerrito, on Wednesday evenings, at 8 o'clock. You are most welcome to visit. The purpose of Sweet Adelines, Inc. is public service, which includes singing for civic and fraternal organizations. Their motto is, "Harmonize the World With a Song."

Further information may be obtained from Peggy Alvers, president, phone 526-7673, and Rose Cheney, vice-president and membership chairman, LA 6-7287.

HEARTS AND FLOWERS is the theme for the annual Home Luncheon to be given by St. Mary's High School Mother's Club on February 14 at 12 o'clock noon.

Ardis Loonie Speaks at CP Society

"A Garden of Lilies — The Easter Seal Story" will be the subject of a talk to be given by Mrs. Ardis V. Loonie, Executive Director of the Easter Seal Society for Cripp'ed Children and Adults of Contra Costa County, at the regular monthly meeting of teh Richmond Cerebral Palsy Society, Christina B. Cameron School parent group, at 8 p.m. Thursday evening, February 8, at Cameron Schoo', Gladys and Lawrence Streets in El Cerrito.

Mrs. Loonie will illustrate her talk with two movies: "The Coolrado Easter Seal Handicamp", and "A Place in the Sun", both provided by the National Society for Crippled Children and Adults, the National Easter Seal Society. The first picture describes a typical Easter Seal Summer resident camp for crippled children; the latter, the development of the outstanding California program of treatment, training, and education for cerebral palsied children, which was spearheaded by the California Society for Cripp'ed Children and Adults in 1940.

Mrs. Donald Hampton will preside at a short business meeting of the Cerebral Palsy Society preceding Mrs. Loonie's talk. Mrs. Y. G. Swain, hospitality chairman, will be assisted by Mrs. F. J. Springer and Mrs. W. T. Butner, for the February meeting.

SONOMA HOSPITAL Parents Group of the East Bay Association for Retarded Children will meet in the Crusade Building at 337 13 h Street, Oakland, conference room at 8 p.m., Tuesday, February 13. Interested persons are welcome.

Dressmaking Classes Are Offered

Dressmaking classes offered by the Berkeley Evening School enable women to learn the fundamentals of sewing and their application to the making of all types of garments.

Instruction is geared to meet various backgrounds of experience and to enable students to construct clothing in a most economical manner.

Groups meet on Tuesdays from 7 to 10 p.m. at Burbank Junior High School with Mrs. Gladys Havey and at Willard Junior High School with Mrs. Faye Domino.

A Thursday 7 to 10 p.m. class meets on the Berkeley High School campus with Mrs. Italia Pinkard as instructor. On Mondays and Wednesdays a class is conducted on the Berkeley High School campus from 7 to 10 p.m.

Interested persons may visit once before enrolling at the 2211 Grove Street public adult school office.

BERKELEY CHAPTER of the National Secretaries Association (International) will hold its regular month'y meeting in the Executive Room of the Hotel Claremont on Thursday evening, February 8, with cocktails at 6:30 and dinner at 7. Iraj Noorany and Fred Wakeman from the University of California will speak on the history, culture and economics of Iran and China. Further information or reservations may be obtained by contacting the Chapter President, Mrs. Harry Schroeder, 1464 Tenth Street, Berkeley, LA 5-3447.

Lawyers' Wives Meet Feb. 15

The Lawyers' Wives of East Bay regular meeting Thursday, February 15, at 1 will be presented in two are the Oakland Museum Auditorium. In the ballroom, Paul director of the art museum, speak on "Art in the Bay while Howard Willoughby, man of the Museum Associ will discuss the new museum.

The second part of the gram will be presented museum where members have tea and an opportun view the cataloguing being preparatory to moving to museum.

Mrs. James Anglim, tea man, has asked Mrs. Mintz and Mrs. Folger president and past-presidents spectively, to preside at urns. Mrs. John S. Lewis tality chairman, has appo Mmes. Wallace B. Colb Lynn Gillard, William Mc ess, Bernard Mendel and W. Warren hostesses for ternoon. Bolt Hall wives special guests.

Vista Cerrito OES Plans Pancake B'fast

Vista Cerrito Chapter der of Eastern Star, will pancake breakfast with juice, ham, eggs and coffee 8 a.m. to noon Sunday, Feb 11, at the Masonic Hall San Pablo Avenue, in San

Members and friends are ed. Plenty of parking available. Worthy Matron thy Cartee has announced

Your Thousand Oaks Merchants Present

Valentine SPECIALS

For Your Shopping Convenience

For Your Valentine...

Miss Dior Eau de Cologne, reg. $4.00 VALENTINE SPECIAL $2.50

Arpege Spray Mist $3.00

Hooper's & Whitman's Chocolates

Bolton's Rexall Drugs

Joe Gardella, owner

1849 Solano Ave. Call the "Pill Wagon" - LA 6-2452

VALENTINES VALENTINES

30 for 29¢

Make Your Own ..... 10 for 59c

Many Other Selections

PAYN'S STATIONERY

1755 Solano Ave., Berkeley LAndscape 6-3056

This Week's Specials

TOYS -- GAMES

$1.00 Items ..... 79¢

$2.00 Items $1.59

Marvalon Shelf Lining Roll ..... 89¢

Oil Cloth ..... yard 69¢

Napkins Dinner Size Package of 100 ..... 35¢

REY OLSON'S

MITCHELL'S VARIETY

1791 Solano Avenue LAndscape 4-3262

ON SOLANO

MERIT IS FIRST

FOR CLEANING BY THE POUND

10 lbs $1.50 minimum charge

No Spotting — No Pressing

MERIT CLEANERS

1779 Solano, Berkeley LA 6-1

WANT TO DRIVE?

PATIENT, LICENSED INSTRUCTORS

Give PRIVATE, PERSONAL LESSONS in INSURED DUAL-CONTROL CARS

LA 4-5321

Berkeley Driving School

838 INDIAN ROCK AVENUE BERKELEY

expert work on every type watch

Our skill and experience enable us to repair any make of watch to perfection.. Prompt service.

Engraving Free Estimates — All Work Guaranteed

OAKS JEWELERS

Fine Watch and Jewelry Repairing

1783 Solano Ave., Berk., LAndscape 6-7563 BANKAMERICARD.

CHUCK WAGON BUFFET

Dinner $1.75 5 p.m. to 8 p.m.

THE RED BARN — 2 Banquet Rooms

Lunch $1.00 11:30 a.m. to 2 p.m.

Make your own selection from the taste-tempting array of foods prepared with care and originality. Or order from our superlative menu.

DINING HERE IS AN EVENT

When Downtown Berkeley visit the **WAGON WAY**

Daily Except Sunday

Luncheons, $1.00 Dinners, $1.50

1974 Shattuck, Berkeley

BER-WEL's CASUAL APPAREL

1853 Solano Ave., Berkeley LA 6-

CAMELOT

Between Oaks Theatre and Larsen's Bakery

Solano at The Alameda

We Proudly Serve Larsen's Pastry

Leo Sherwood — Dwight Letchworth

Breakfast, Lunch and Dinner

COMPLETE FOLNTAIN SERVICE

Open 7 a.m. to 9 p.m. Mondays thru Thursday 'til Midnight Friday and Saturday

Closed Sundays temporarily until we complete our transformation to King Arthur's Court.

Please drop in and try our Char-broiled New York Steak Dinners $1.75

ORDERS TO GO

1879 SOLANO LA 6-9800

Valentine Greetings

PAULSON'S

Barber Shop

Beauty Salon

For The Discriminating Family

Mother and Daughter — The finest in BEAUTY CARE

Father and Son — Carefully Styled HAIRCUTS

2 CONVENIENT LOCATIONS

BARBER SHOP . . . 1787 Solano . . . LA 4-4563

BEAUTY SALON . . . 1772 Solano . . . LA 6-3684

Ample Free Parking . . . Courteous, Friendly Service

use the Want Ads to BUY SELL RENT HIRE

Little Ads! BIG RESULTS! 20 WORDS FOR $1.00 (Minimum Rate) 2 PAPERS FOR THE PRICE OF ONE Albany Times Thousand Oaks T

Basketball League Completes Third Week

Albany Community Center Basketball League has just completed its third week of pro-style play. The league has been fast and furious in its type of play. High scoring and team shooting have been in evidence. Pat Reiley of the Rainiers has hit for 37 and 35 points in two games. John Carmelich of the Trojans has been firing at 33 points per game. John Scruggs of the Trojans has averaged 31 rebounds a game. The games are played at the Albany Community Center, 1123 Eighth Street, on Monday and Wednesday evenings at 7:30.

LEADING SCORERS

	Games	Pts.	Av.
John Carmelich	3	98	32.6
Pat Reiley	2	92	46
Tom Harper	3	72	24
Ted Nelson	3	60	20
Ted Bell	2	58	29
Anthony Lucich	3	54	18
Charlie Josephs	2	45	22.5
Pete Olson	2	39	19.5
John Scruggs	3	39	13
John Souza	2	38	19

STANDINGS AFTER 3 GAMES

	W	L	GB
Pete's AC	3	0	—
Trojans	3	0	—
RX Pharmacy	1	2	2
Vikings	1	2	2
Untouchables	1	2	2
Rainiers	0	3	3

MR. AND MRS. JOHN R. MERK of Albany are the parents of a girl born January 29 at Alta Bates Hospital.

Judy Stocking Leaves Monday As Exchange Student to Chile

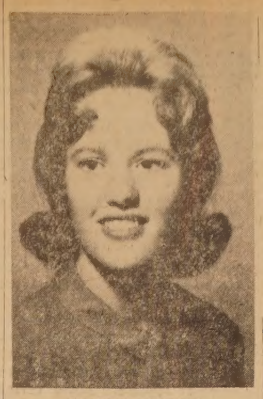

JUDY STOCKING

Mrs. Ben Logan, president of the Albany Chapter of the American Field Service, has just been notified by the AFS New York headquarters, that Judy Stocking, a junior student at Albany High School, and daughter of Mr. and Mrs. L. D. Stocking, 1289 Brighton Avenue, has been appointed to the School Program in Chile, South America.

Judy, now in her fourth year of Spanish and the first Albany High student to be appointed to the Southern Hemisphere American Field Service School Program, will spend one semester in the high school at Quintero, Chile, a seaside resort town of 5,570 population, situated not far from Valparaiso. Miss Stocking will leave Monday, February 12, by air for Miami, Florida, enroute to Chile.

She will live with Mr. and Mrs. Enrique Costa Maurin at Toblacion Aviadores Casa No. 5, Quintero, Chile, and is to attend Liceo Ninas Vina del Mar School in Quintero. Her family will consist of two sisters, Monica, 15, and Irene, 17, both of whom like classical and popular music, sports and swimming. They are studying the electric organ. Her "father" is Commandante de groupo of the air force of Chile. The whole family speaks English.

City Council

(Continued from Page 1)

minute the word communist is used, we stop thinking," she said. ". . . If we get ourselves hysterical, we can't build a city . . ."

R. G. Buckwalter countered with, "You bet we have freedom of speech, but we don't allow people to get up and say they're going to overthrow the government . . . These seminars are to make people think . . . the police department sent men there to learn . . . You never hear a Communist get up and tell us the philosophy of Communism . . . all they do is criticize some law."

Stanley Wilkins expressed surprise at the condition of some sections of sidewalk, where trees have pushed the slabs out of alignment. Turner explained how the city is attempting to handle the matter through temporary repairs.

FIRE DEPARTMENT CALLS This Week: (The department had 33 calls in January). February 1, inhalator, physician's office at 1181 Solano, Ralph Brock, 79, Berkeley, reaction from shot. February 2, Mrs. Elsie Foog of Suisun, called to 1004 Key Route Blvd., when woman suffered shock following two deaths in family. February 4, smoke scare, 1015 Ordway, started fire in fireplace, crack in flue, causing much smoke.

☆

DEGREE OF POCAHANTAS, Laruka Council No. 46, will hold friendship night February 8 at 8:15 p.m. in the Foothill Women's Club at 2535 Mason Street, Oakland.

Albany Youth Conference February 22

The Albany Youth Conference on Community Projects will be held Thursday, February 22, at the Albany Community Recreation Center, University Village.

Janice Eisnor, Nancy Farber, Richard Ostrov and Robert Peterson, delegates to the Long Beach Conference, have been meeting regularly with Officer Ray Terrill and Elmer F. Coble of the Albany 'Y', to set up this conference for the youth of Albany.

The program will involve four discussion groups: employment, Nancy Farber; city beautiful, Janice Eisnor; youth service, Rick Ostrov, and recreation, Bob Thompson.

Further details will be announced later.

GORDON B. WHITE, claim representative for State Farm Mutual Automobile Insurance Company at 904 Stannage Avenue, Albany, has been awarded a diploma from Vale Technical Institute at Blairswell, Pa. White has just returned from a three weeks advanced training course in auto damage estimating and repair techniques at the institute. He is one of 800 State Farm men who will complete the course this year.

Hens Apprehended

The scene: Child Care Center, University Village.

The time: 5:12 a.m., February 5 (midway through Doomsday).

Cast: Two bantam hens, one police officer, one police sergeant.

Subject Fight as reported in police bulletin by Officer George Sartain: "Observed two chickens sitting on the railing of the front porch of the Child Care Center in UC Village. I then radioed Sgt. (Emil) Zugnoni for cover. With adeptness, we then cornered the fowl and took same into custody. The hens were placed in the bubble (police car) and brought to the station for interrogation and then placed in the pound wagon."

(It is perfectly apparent to anyone who reads fairy stories that the two hens had heard that the end of the world had been predicted because the planets were in line and they wanted to be like Chicken Little. They were sitting (or setting) there waiting for the sky to fall so they could "go and tell the king.")

Third act and curtain: At noon Monday, Animal Control Officer Chuck Sparles rescued the two bantam hens from the Humane Society and returned them to the Child Care Center, where they are beloved pets.

Cornell Wins Dimes Trophy In Basketball Saturday

The Cornell basketball team gained possession of the American Legion March of Dimes trophy Saturday night in a hotly contested match with Marin, which would have won the trophy for keeps had it come out ahead.

The near-capacity audience, about evenly divided in its school loyalty, cheered noisily as the game was in progress. Cornell came out on top of a 31-12 final score with Lotspeich high point man for Cornell with 7 points and Scheer leading the Marin team with six.

Albany High School alums won their game with a team composed of San Francisco 49ers and Oakland Raiders football stars. The final score was 51-34 with Carmelich and Larson each accounting for 10 points for Albany and Fuller of the Raiders netting 11.

The girls' game, which concluded the program, was an enjoyabel event with the score strictly secondary, although "Albany" won over "El Cerrito" 18 to 5. The "El Cerrito" team turned out to be Albany girls and they put on quite a show for those who had not become so exhausted during the Marin-Cornell game that they had to go home.

Sponsored by Albany American Legion Post No. 292, the Night of Basketball is an annual event to wind up this city's March of Dimes campaign.

Another Cougar Win Friday; Beat St. Vincent's 64-42

Albany High School Cougars racked up their fifth win in the East Bay DVAL league basketball play in a home game Friday night with St. Vincent's, which the Albany boys won handily by a score of 64-42.

Paced by Norm Angell, who hit the net for 18 points, and Bob Kantor with 16, the home team points by quarters were 17, 17, 21, 16, as compared to St. Vincent's 5, 14, 8, 15. Albany scored 16 of 20 free throw tries. From the floor, they made 24 of 51.

St. Vincent's Kempton bowed Angell. When the referee called a foul, Kempton hit Angell again and was taken out of the game.

Four games remain in the season. The Cougars meet John Swett there next Friday night.

In the B game, Albany overwhelmed St. Vincent's 38-22. Ron Goforth and Rick Casey hit the net for 10 points each. Wayne Black had eight.

IN ALBANY it's "MECHANICS"

☆ ☆

For Banking Services, including the new HIGHER INTEREST — 3½% on passbook accounts 4% on 12 month Savings Certificates. There's no substitute for Bank Savings and there's "No Bank like MECHANICS".

Mechanics Bank *your Friendly Bank*

OFFICES IN
Richmond — Civic Center — San Pablo — El Sobrante — El Cerrito Plaza — El Cerrito — Albany

Member Federal Deposit Insurance Corporation

SMART SHOPPERS KNOW THAT THEY SAVE AT . . .

FAMOUS MEAT MKT.

1109 Solano Avenue
(Next to Mechanics Bank)
LAnscape 4-4492

Specials Effective Wed. Thru Sat., Feb. 7, 8, 9 and 10

Lincoln Birthday Specials — Honest to Goodness — Low, low prices — Beef at its very best — all Moffat's Manteca U.S.D.A. Choice grade. Aged, marbled, guaranteed tender.

BRANDED FOR YOUR PROTECTION MOFFAT'S MANTECA FED BEEF

U.S.D.A. CHOICE MOFFAT'S MANTECA
Sirloin Tip Roast
Boneless oven, perfect for Sunday dinner. Marbled to perfect tenderness
89¢ lb

U.S.D.A. CHOICE MOFFAT'S MANTECA
Sirloin Steaks
Big full cut. Excess bone removed. Giant size fillet
89¢ lb

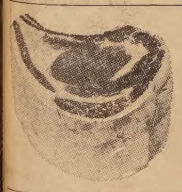

U.S.D.A. CHOICE
Prime Rib ROAST
The king of roasts. Guaranteed tender. Cut any size — Best for Holiday dinner.
79¢ lb

Tasty Porkers LINK SAUSAGE 59¢ lb
Seasoned just right — A breakfast treat.

Weekend Special
U.S.D.A. CHOICE
LEG OF LAMB
65¢ lb
Plump, choice legs. Juicy Lamb Roast — Delicious.

Lean, Small Loins CENTER CUT PORK CHOPS 79¢ lb
Cool weather favorite — bake or fry.

Open Lincoln's Birthday - See our Weekday Specials

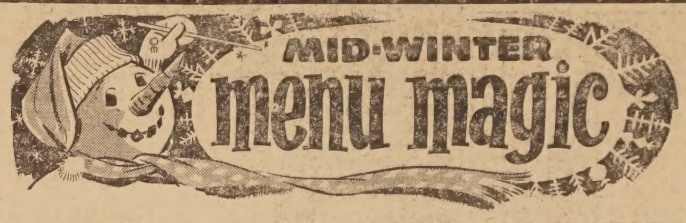

Wesson Oil 38 Oz., Extra Large Size 69¢
Ice Cream Chall., ½ gal., all flavors ea. 79¢
Knorr Soups All varieties, 2 env. pkg. ea. 35¢
Comet Cleanser, reg. size 2 FOR 29¢
Apricots Tastewell, wh. unp., 2½ 4 FOR 89¢
Popcorn Popsrite, 2 lb. bag 27¢
Cheerios or Wheaties, 10½, 12 oz. pg. 27¢

COTTAGE CHEESE TUTTLE'S, Plain or Diet Type Pint 29¢
MONTEREY JACK MONTEREY Bulk Cut lb. 59¢
Chili con Carne Dennison's 40 Oz. Can 69¢
Spaghetti, Meat Balls Boy-Ar-Dee 15¼ Oz. Cans 4 for 1.00
Beef-A-Roni Boy-Ar-Dee No. 1 Cans 4 for 1.00
Solid Pack Tuna Starkist Reg. Cans 3 for 1.00

NESCAFE Instant Coffee 6 Oz. Jar 69¢
BISKIT MIX Fisher's 40 Oz. Box 33¢
FIG BARS Zion Brand 2 Lb. Box 59¢

BUTTER Challenge & Darigold "AA" Cubes lb. 69¢
PEANUT BUTTER Puritan 18 Oz. Jar 49¢
CARNATION INSTANT 20 Quart Size $1.49
See box for Food Supplement Idea

GROUND COFFEE M. J. B. (1 lb. 69c) 2 lb. can 1.09
Laura Scudder -- Full Quart MAYONNAISE 49¢

Chocolate Chips Baker's 12 Oz. Pay Only 39¢
Spag. Sauce Mix Boy-Ar-Dee w. tomatoes 2 for 39¢
Evap. Milk Tastewell tall cans 3 for 39¢
Split Pea Soup Anderson's No. 2 cans 2 for 39¢
Applesauce Apple Land 303 Cans 3 for 39¢
Vanilla Schlling's Pure, 2 Oz. 39¢
Grapefruit Donald Duck 303 cans 2 for 39¢
Syrup Country Kitchen 24 Oz. Bottle 39¢
NABISCO PARTY SNACKS All Varieties Pkg. 35¢

FROZEN food SPECIALS
Repeat of a SELLOUT SWIFT'S chicken parts Drumsticks or Breasts 2½ lb. Box $1.39
PINEAPPLE JUICE Dole 6 Oz. Cans 2 for 39¢
MEXICAN DINNER Rosarita 16 Oz. 59¢
COCKTAIL TACOS Rosarita 5½ Oz. 33¢
Prepared BISCUITS Morton's 12 Oz. 29¢
LUCCA BRAND PIZZAS 8 Oz. Pkg. 29¢
RANCH HAND CHIP STEAKS 4 Oz. Pkg. 29¢ 12 Oz. Pkg. 79¢

Blue Bonnet OLEO 2 lbs. 55¢
SALT Leslie, Morton 2 for 25¢
Marshmallows Pixie Miniatures 10 Oz. Bag 25¢
Mushrooms Deluxe, in Butter 2¼ Oz. Cans 25¢
Clam Chowder Snow's Tall Cans 2 for 55¢
Wine Vinegar Regina 4/5 Pint 25¢
Sani-Clor Bleach Quart 17¢

VEGETABLES FOR HEALTHFUL BALANCED MEALS
TOMATOES FANCY, LARGE 2 lbs. 39¢
D'ANJOU PEARS DELICIOUS 2 lbs. 29¢
Bananas - Fancy Fruit 2 lbs. 29c
Romaine Lettuce 2 for 29c
Red Leaf or Butter Lettuce 2 for 25c
Carrots - Cello Bags 2 for 23c
Banana Squash lb. 8c
Cucumbers 2 for 25c
Radishes & Green Onions 3 for 19c

NOODLES ROMANOFF New Betty Crocker prod. 2 pkgs. 89¢
PILLSBURY CAKE MIX White or Chocolate 3 pkgs. 89¢
PINEAPPLE CHUNKS Sunnyvale No. 2 cans 2 for 49¢
STA-PUF Washing Rinse 2 Qts. 89¢
20 MULE BORAX Use with Detergents 5 Lb. Box 89¢
PORK 'N BEANS Van Camp's No. 2½ cans 2 for 47¢
KITTY QUEEN Chop. Kidney, Liver 6 cans 85¢
TOILET TISSUES Chiffon (2 Roll Paks) 4 for 1.00
FACIAL TISSUES Kleenex "400" boxes 3 for 79¢

PLENTY OF FREE PARKING

NULAID LARGE "AA" EGGS DOZEN 53¢
SKIPPY DOG FOOD 12 cans 1.00
SHASTA LOW CALORIE BEV. All Flavors 12 Oz. Cans 6 for 69¢

LIQUORS
VARNOFF VODKA 5th 2.99
GLEN ECHO GIN 5th 2.99
Randy Ford Blend BOURBON 5th 2.99
El Rancho Beer New Plastic Carry Pak 6 cans 79¢
Seagram 7 Crown BLENDED BOURBON, pt. 3.10

Specials Effective Wed. thru Sat., Feb. 7, 8, 9 and 10
1382 Solano LA 5-9997
THE NICE STORE FOR NICER PEOPLE
DAGNA'S

ED'S RELIABLE MEATS
LAndscape 4-5018

Spareribs - Fresh
Pork Roast
American Cheese - Sliced
49¢ lb
BEEF STEW POUND 79¢
SMOKED HAM Skinned and De-Fatted lb. 55¢
PORK LINK SAUSAGE POUND 59¢

FOUNDERS DAY HONORS — This photo shows the sevn Albany women who were awarded Honorary Life Memberships at the annual PTA Founders Day February 1. Also shown are members of the Bayonettes quartet which entertained. From left, standing, are Mrs. Lawrence Albers, Mrs. W. A. Baker, quartet members, Mrs. Richard Gleason, Mrs. Mi hael Silvester, Mrs. Elton Gaunt, Mrs. James Robbins, Clara Chisnutt and Mrs. L. D. Caruso. Seated, left to right, are Mrs. Jack Murrow, Mrs. Mary Marr and Mrs. Curtis Danner.

(Times Photo)

Seven Women Receive Honorary Life Memberships at PTA Founders Day Ceremony

Seven Albany women received Honorary Life Memberships during the annual Founders Day rites Thursday at Cornell auditorium.

Those honored were Mrs. Elton Gaunt and Mrs. Jack Murrow, Cornell; Mrs. James Robbins, MacGregor; Mrs. Michael Silvester, Albany High School; Mrs. Richard Gleason, Vista, and Mrs. Mary Doyle Marr and Mrs. Curtis L. Danner, Marin.

Mrs. Max Klenm was chairman of the high school selection committee and Prin ipal Harry Price presented the award; Mrs. Rico Piasenta was chairman for Cornell with Principal Milton Gordon making the presentations; Mrs. Arthur Stockholm, MacGregor, Principal Elizabeth Lott, award presentation; Mrs. Walter Reichle, chairman for Marin, with Mrs. Lott making the presentation, and Mrs. Thomas McNally was chairman for Vista with Principal Gordon presenting the award.

Musical entertainment for the afternoon was presented by the Bayonettes, a Sweet Adelines quartet.

Here are brief biographies of the recipients of the awards:

Mrs. Elton (Betty) Gaunt, who moved to Albany 18 years ago, is the mother of four sons. She has been a den mother four times and is still a member of the Mothers Club of Scout Troop No. 12. Her oldest son is an Eagle Scout. Mrs. Gaunt has held almost every PTA office ex.ept president at Albany High School and Cornell School. She has been active in March of Dimes, assisted with polio clinics, worked on heart and TB drives, worked on the AHS All-Night party, served as a model in benefit style shows, worked on school tax elections and is a noon teacher-relief supervisor.

Mrs. Jack (Alice) Murrow, for two years co-chairman of the Albany Mothers March for the National Foundation and a member of the PTA executive boards at both Cornell and Albany High School, moved to Albany in 1944. She has two children, one in Cornell and one in high school. She is a past president of Albany Pre-School, assistant leader of Girl Scout Troop 19, has held a variety of PTA offices, including serving as Cornell president in 1958-59. She is active in fund drives in Albany, worked on behalf of school tax elections and is a noon supervisor.

Mrs. James (Gerry) Robbins is braille chairman for the Berkeley-Albany Council for 1961-62; past president of MacGregor PTA, and has worked as program chairman, room mother, carnival chairman, library chairman for three years and always assists Mrs. Muriel Harpham, kindergarten teacher, with Christmas programs and on the first day of school. She was hospitality chairman for the Berkeley-Albany Council for two years and a Brownie leader.

Mrs. Mi hael (Veva) Silvester of 521 Cornell was awarded her honorary life membership for the fol owing accomplishments: In 17 years of quiet, selfless activity in PTA, she has held 21 positions; worked on community drives such as March of Dimes, United Crusade and Red Cross; was neighborhood Camp Fire leader for both Camp Fire Girls and Blue Birds; was den mother for cub scouts; taught catechism weekly for more than six years at St. Jerome's; worked on school bond election; was active in Band Boosters; financial chairman with her husband for last All-Night Party for graduating seniors; is co-chairman for the forthcoming All-Night Party. She has a son who is a senior at the University of California in Santa Barbara, another who is a freshman at the University of Oregon, and a daughter at Albany High School.

Mrs. Richard (Polly) Gleason, a native of Washington, come to San Francisco in 1936 and to Albany in 1949. A registered nurse, she is the mother of four active youngsters ranging in age from kindergarten to high school. She has been active for a number of years in such organizations as American Field Service, Camp Fire Girls, Children's Hospital, March of Dimes and assisting at polio clinics. She has been a chairman of almost every committee in Vista PTA. In addition, she serves on the Foreign Language committee, works at well baby clinics, has helped with s hool elections, served as noon director at Vista, and was an area chairman for the March of Dimes last year.

Mrs. Claud (Mary Doyle) Marr was second president of the Marin PTA in 1918, when it was called Marin Avenue School and consited of four porch rooms. A native Californian, she is a registered nurse, graduating from Stanford School of Nursing and Columbia University. She was at one time superintendent of nursing at Herrick Hospital, then called Roosevelt Hospital. In 1913, she married a young widower with four children and they moved to 1603 Marin Avenue, a home she continues to occupy. She has three grandchildren and six great grandchildren. She and her husband, a former Albany mayor, always took a keen interest in city, s hool and church affairs. He died about 30 years ago, and she has continued her work for the betterment of Albany. She has held many position in A bany Methodist Church and recently was honored for serving the past 12 years as superintendent of the junior department of the Sunday School. She is still active in the nursing profession, working as a private duty nurse.

Mrs. Curtis L. (Elizabeth) Danner, fourth grade teacher at Marin and active member of Marin and MacGregor PTAs, moved to San Francisco with her family in 1926. After completing Mission High School, she worked her way through San Francisco State College as a dental assistant. She taught in Shannon two years before returning to the Bay Area, where she was married. She worked as a substitute teacher in Oakland Schools before her three girls were born. Two of the girls now attend Albany High School and one is in college. In 1952, she resumed teaching in the Albany City Schools. In 1955, she took a leave of absence to have her fourth child, a boy, now in kindergarten in Marin. She assists with PTA functions, works on Marin and MacGregor carnivals, helps with Girl Scout activities and lends moral and financial support to Albany Little League, for which her husband is a coach.

49er Pot Luck Saturday

Forty Niners' Dance Club will ho d their monthly pot luck dinner at Live Oak Center, Shattuck Avenue and Berryman Street, Berkeley, Saturday, at 6:30 p.m. Bring your favorite casserole, thermos of coffee and setup.

The dance c'ub is a non-profit group sponsored by the Berkeley Recreation and Parks Department, now in their tenth year.

Following will be a St. Valentine's dance. Men and women 49 and over are cordially welcomed.

Administrative Officer Reports On Activities of 1961; Building Permits Hit New High

Albany building permits for the year 1961 had the highest dollar vo ume in history with 451 permits issued for projects estimated to cost $1,344,030, Director of Public Works and Administrative Officer James B. Turner reported.

This exceeds the three previous years, but may reflect inflation of the dollar and not more actual constru tion, Turner said. The total for 1958 was $1,081,119.82; 1959, $1,217,346.75, and for 1960, $1,097,084.

There were 14 multiple dwelling permits with a total of 117 units valued at $786,130. Alterations to sing e family dwellings numbered 195 permits worth $218,688.

OTHER PERMITS

Other permits included the $85,000 addition to St. Alban's Episcopal Church; 1 new commercial, $37,500; 1 new industrial, $15,000; 5 new residential, $60,500; 4 new private garages, $6,425; 5 new accessory buildings, $3,190; 3 new carports, $3,180; two swimming pools, one commercial, one private, each valued at $3,000; 5 patios, $970; 29 commercial alterations, $59,528; 1 industrial alteration, $550; 2 multiple alterations, $7,500; 5 garage alterations, $1,450; 1 accessory building alteration, $90; 116 re-roofings, $35,368.25; 20 neon signs, $8,152; 5 signs, $550; 5 fences, $965; 2 retaining walls, $100; 2 storage stanks, $700; 1 alteration to police station, $2,424; 1 addition to public library, $188; 1 fireplace, $386; 9 residence demolitions, $375; and 18 sandblastings, $3,120.

The total fees collected for 1961 were $10,262.23, Turner said.

ADDITIONAL ACTIVITIES

In his annual report, Turner listed other activities under public works, engineering and administrative as follows:

Received plans from Consultant for Cleveland Improvements. Work on Assessment District No. 3 completed. Obtained foundation explorations on Buchanan Street overpass which made possible revisions of overpass plans from two to four lane construction as an initial phase at substantially the same cost. Proceeded with negotiations for right-of-way from U.S. Department of Agriculture.

Initiated preliminary plans for section of Buchanan Street between overpass and Marin-Buchanan connection. Prepared revised plans for Marin-Buchanan connection and processed through Division of Highways for final approval. Obtained preliminary approval for Marin-Buchanan connection from University of California based upon modified drawings. Made amended application to the Public Utilities Commission for financial assistance on Buchanan Street Grade Separation together with representatives from the Police and Fire Department and the Mayor. Temporary repairs on City Jail in order to allow its use.

Sign installed at Police Station. Directory replaced at City Hall. Had new gate installed at Corporation Yard. Installed new hand rail at entrance to Public Library. Installed new awning at City Hall. Completed driveway around gas tank at Fire House.

SAFETY STUDY

Reported to the Council regarding the City Buildings under the requirements of Division of Industrial Safety. Studied various proposed sites for Civic Buildings. Continued upkeep and rental practices on City Owned buildings. Had barrier removed from Buchanan extension in order to allow public use all the way to dump area. Opened dump for receipt of noncombustible material.

Worked with Santa Fe in exploring possibility of opening refuse dump on their property. Submitted report to the City Council on the possibility of opening the dump.

Replaced 250 feet of sewer on Jackson Street. Maintained, replaced and repaired sanitary and storm sewers in the City. Worked with City of Berkeley on a program to have property owners along Codornices Creek clean and remove debris from same. Conducted study of cost of Street Sweeper repairs. Made certain changes in matterials and methods used to improve efficiency. Worked with Lions Club regarding improvements to Wading Pool.

Requested assistance from the Institute of Transportation and Traffic Engineering on the evaluation of City streets. Prepared and restored damaged sidewalks resulting from tree roots throughout the City. Routine maintenance of streets, curbs, gutters, sidewalks, sanitary and storm sewers continued. Installed, maintaiend and replaced necessary traffic and street signs and other items as time permitted. Recommended and obtained janitorial services for City Hall, Police Department and Library. Conducted Traffic studies on various intersections and various streets for recommendation to the City Council. Collected data concerning waterfront for use in connection with SB-287 (Tidelands).

WATERFRONT

Met with City of Berkeley and other cities of Eastbay concerning development of the waterfront. Contacted State Land's Commission concerning surveying, and plat of the Tidelands and made recommendation to City Council re same. Worked on the Zoning Ordinance and secured adoption of same by Planning and Zoning Commission and the City Council. Investigated and recommended on matters before the Planning and Zoning Commission. Met with several groups regarding proposed development within the City of Albany. Met with representatives from the State concerning Orientation site for the Blind Building proposed in Albany.

Contacted Alameda County concerning the availability of Planning assistance for the City of Albany. Obtained survey of Tidelands as directed by the City Council.

Collected data, attended meetings etc., regarding Rapid Transit routing through the City of Albany. Assisted the Fire Department in setting up and working out details of Annual Cleanup week. Reviewed budget proposals of various departments with the department heads. Submitted proposed budget to the City Council. Obtained information regarding hospittal insurance for City Employees and secured approval of such a program by City Council. Made recommendation to the City Council on salary changes for the Chief of Police and City Attorney to be effective after the April election.

Completed study and recommendations on vacation proposal for City employees. Collected data regarding taxes at Race Tracks in California. Contacted the California Racing Board and Golden Gate Fields concerning the possibility of financial assistance for the construction of a Senior Citizen's facility. Reviewed proposed legislation in Sacramento and Washington and recommended action to City Council on various matters involv of Albany.

PRE-SCHOOL

Investigated and rep the City Council on the Pre-School set up. Inve and reported on various before City Council. M School representatives school proposals.

Obtained data regardi lighting on San Pablo quested response from of Commerce as to d processing such fund. meetings with building concerned with standa of fall-out facilities. data for work session Council on modification ness License ordinance Planning and Zoning sion, Park and Recreati fic and Safety and City and recommended on items.

Prepared data and meetings before Assess committee of the Inter mittee on Revenue and regarding payment for rendered the University Made recommendation Council concerning Bay Pollution Control Dist quest for local enforce their rules and regulati for a special call before Legislature for the purpo creasing taxes in said Worked with Fire Depart various contracts to Communication Commis cerning the frequency which will be necessary not too distant future.

THE MARY PARKER LIAMS CLUB of Albany 550. Order of the Easte will meet at the home McKenzie Thursday, Feb at 8 p.m. President Ma Grath will preside. A regular business meeti names of Secret Pals wi vealed.

Joe's Auto Glass Shop
(Joe Rinella)
SAFETY GLASS
INSURANCE CLAIMS GIVEN PROMPT ATTENTION
660 San Pablo
LAnd. 4-5268

ALBANY PLUMBING and HEATING
for all plumbing problems.
REPAIRS, INSTALLATIONS, REMODELING,
Electric Sewer Service
DAY & NIGHT
JETGLASS
WATER HEATERS

FREE ESTIMATES, Call Tony Montano
614 San Pablo Ave., Albany LAndscape 5-4250

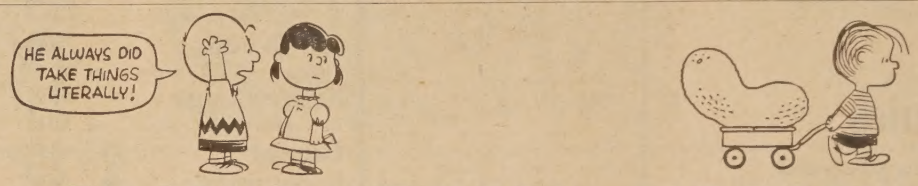

FALCONS ARE GOING FOR PEANUTS!

WOW . . . WHAT A SALE!

CLIMAXING OUR FORD DEALER'S

MILLIONTH FALCON SELLING SPREE!

Who but Falcon gives you all this:
- America's lowest-priced† 6-passenger car
- America's widest compact choice
- Style that's new—but still Falcon through and through
- 6 cylinders *standard* on every Falcon (Why pay more for a "4"?)
- 6,000 miles between oil changes

†Based on a comparison of manufacturers' suggested retail delivered prices, including healer.

Sold—*one million* fun-lovin', ever-savin' Falcons! And more people buying them every day! No new car has *ever* made good so fast! And here's what Falcon's record-breaking success can mean to you! Because we sell the most we can sell for *less!* So come in. Get our prices! Drive away with a buy you'll *love* on the car America loves most!

FOR THE BEST BUYS IN EVERY SIZE—SEE YOUR FORD DEALER DURING MILLIONTH FALCON SELLING SPREE!

GALAXIES —America's easiest-to-own luxury cars
FAIRLANES —right size . . . right price . . . right between the big cars and compacts
FALCONS —with more of everything America wants most

. . . REMEMBER—NOBODY OUT-TRADES A FORD DEALER!

JIM WOULFE FORD Inc.
836 San Pablo Ave., Albany LAndscape 5-3663

Andrea Wolf Only Albany Girl Scout to Attend July World Encampment in Vermont

ANDREA WOLF

Andrea Wolf, 15, daughter of Mr. and Mrs. Eldon A. Wolf of 1006 Peralta and a sophomore at Albany High School, is the only girl from Albany selected to attend the summer Girl Scout Senior Roundup at Button Bay, Vermont.

A member of Albany Troop 124, Senior Girl Scouts, which is under the leadership of Mrs. Lee Keck, Andrea will leave San Francisco by special train July 15 and will travel through southern states to Vermont, where 8,000 Girl Scouts from all over the world will be encamped from July 20-29. On the return trip, they will cross the northern states and sections of Canada, arriving home August 4.

The encampment is held once every three years.

Andrea has been in Scouting since the third grade and has participated in Day Camp programs for six years, the past three years as an aide. A member of the AHS chorus, she plays bassoon in the orchestra, concert band and the bass drum in the marching band. She is active in American Field Service, GAA, Hostess Club and French Club.

Parents of the 26 finalists from the Berkeley-Albany-Kensington Girl Scout Council have been raising necessary funds since September to finance the trip for the 14 girls selected last week. They have a continuing paper drive, sponsored such projects as a pancake breakfast, and now plan to sponsor a performance of "Oklahoma!" at Oakland Technical High School Theater Saturday night, March 17. It will be presented by Oakland Theater of Performing Arts.

Of the 43 girls who applied, 26 became finalists and have been in training for encampment since September.

The girls were rated by a selection committee on the basis of application information, leader recommendation and personal interview. Using numbers instead of names for fairness in the final selection, the committee utilized the evaluations of four trainers, 25 Girl Scouts, and six committee members.

The 14 girls and their parents have every reason to be proud.

ALAMEDA COUNTY'S share of highway users taxes for January was $346,149.61, according to State Controller Alan Cranston.

SPECIAL 99¢
CAR WASH
THURSDAY & FRIDAY
FEBRUARY 8 and 9
WITH THIS AD!
PLAZA
5-MINUTE
CAR WASH

Opposite the El Cerrito Plaza
100 SAN PABLO AVE
(Near Carlson)
ALBANY

Replacement Glass Co. TH 1-5020
2210 Harold at Allston Way — Behind Hink's Dept. Store
Stormy Weather Coming!
ALUMINUM WINDOWS
TO REPLACE LEAKY WOOD SASH
We do complete job from inside. No muss, no fuss
Convenient Terms
"FLEXALUM ALUMINUM AWNINGS AND DOOR CANOPIES

TRADEWAY Salvage Warehouse
SACRIFICE CLEARANCE of
thousands of items scuffed in shipment sold to us by leading transportation companies to partially
RECLAIM HANDLING & FREIGHT CLAIMS
Other sources are fire insurance claims, bankrupt stocks and factory samples.
"We buy to 60% less and pass these savings to you"
BEDROOM — DINING ROOM — LIVING ROOM — APPLIANCES — RUGS
Including sofas, chairs, tables, rugs, broadloom carpet, washers, dryers, refrigerators, freezers, color TV, television, stereo, office furniture, and other needed items for your home.
TRADEWAY
10860 San Pablo Ave. — EL CERRITO
Daily, 9-9; Sunday, 12-5; Saturday, 9-5:30

COMPACT CAR BUYERS
SAVE 3 WAYS

1 First, you save on State Farm's low-cost insurance along with nearly six million other careful drivers who make State Farm the world's largest car insurer.

2 Second, you save again when you buy your compact through the State Farm Bank Plan for auto financing—enjoy lower bank rates—shorter loans.

3 Finally, State Farm gives an extra 10% saving on the cost of insurance for most compacts. If you're thinking about a compact, see me before you buy.

V. Hank Perala — 1110 Solano Ave., LA 6-4961
Ed Apelt — 1331 Solano Ave., LA 6-8566
"F. F." Foster — 1089 Nielson St., LA 6-3294
Ed Herrnstein — 1331 Solano Ave., LA 6-8566

STATE FARM MUTUAL AUTOMOBILE INSURANCE COMPANY
Home Office: Bloomington, Illinois

WILLIAM G. WOOLWORTH CHAIRMAN OF ALBANY YMCA BOARD FOR 1962

At the annual meeting of the Albany YMCA Board of Management, Sid Wallace presented the Chairmanship to newly elected William G. Woolworth, who becomes Chairman for the year 1962. Chairman Bill presented a Certificate of Recognition to Sid Wallace for having served as Chairman the past two years.

New members welcomed to the Board were Henry Austin, Walter Sears and Ted Valli. Richard M. Thomssen was presented a Certificate of Recognition for serving as a board member the past ten years. He now becomes a member of the Advisory Board. Bill Simmons, who has been Chairman of the Board and has served as a member of the active Board and Advisory Board, was re-elected to the active Board. The total Board membership consists of Henry W. Austin, Howard R. Bauer, John R. Brandau, Harold G. Denham, Rev. Claude Friesen, Bert Griffin, Roy Harford, Dr. Earl F. Jacks, Ralph Jensen, Dr. Art L. Longpre', William McAuley, Harold W. Olson, John Pleich, Ingraham Read Jr., Walter Sears, H. W. Simmons, Jim Tamura, William N. Thomas Jr., Ted Valli, Henry J. Vila, Sid Wallace, William G. Woolworth.

Advisory Board: Dr. Robert Baciga'upi, Dr. Francis Borgnino, Robert J. Foley, George J. Hollfelder, Walter C. Kees, Fred Lennox, Anton Montano, Charles A. Moore, Dr. W. R. Ross, Richard Thomssen, George Vila and Joseph M. Villa.

The annual report was submitted by Elmer F. Coble, Executive Secretary of the Albany YMCA, in which he commented that the year 1961 has been one of the most challenging in Albany YMCA history.

"We are over 40 years old in serving this and neighboring communities. Some of the inspiring facts about our program are that 97 groups with separate enrollments, held 2081 sessions with an attendance of 30.615. 57 teenagers were sent to part-time jobs. 257 boys and girls passed beginners swimming tests. 27 were certified in Life Saving and Water Safety. Ten outside groups held 108 meetings with 3341 in attendance. 118 volunteers gave many hours in most all phases of the 'Y' program.

"Our financing, through careful and watchful operation, brings us to the year's end with a balance of $241.74.

"With added facilities, 1962 should see increased participation in all activities and the development of a family program.

"We join hands in thanking all for the work accomplished and look forward to this year as one of continued growth and developing a clear image of the 'Y' service to our communities," Coble said.

The Membership Committee reported that the annual Round Up will begin February 19, using the western theme and having both a men's and women's division. It was further recommended that a boys and girls membership enrollment for the month of February be encouraged by giving youngsters an opportunity to earn a transistor radio set.

Chairman Woolworth appointed committee chairmen for the neaw year.

The Albany YMCA Board meets the fourth Thursday of each month with a luncheon in the Adobe Room at the 'Y'.

Sue Reckas Will Discuss Scholarship

MRS. N. P. RECKAS

Mrs. N. P. (Sue) Reckas will discuss the Soroptimist Fellowship Award at the weekly meeting of the Soroptimist Club of Albany at noon Thursday at Heather and Thistle, corner of Solano and Ramona Avenues.

President Eleanor Saniuk and Deelgate Gertrude Filicetti will report on the conference held in Petaluma, where matters pertaining to the biennium convention in San Francisco in July were considered. The Soroptimist Club of Albany is on the committee for the installation banquet.

The Soroptimist Foundation, established for charitable, scientific, literary and educational purposes, will give an award of $2,500 to two graduating seniors from any accredited high school or its equivalent in any of the nine nations of the Soroptimist Federation of the Americas.

The award is to be judged on the merit and worth of the applicant. In order to qualify, the student must qualify in Service, Dependability, Leadership, and a clear sense of purpose. The trustees of the Soroptimist Foundation believe in the integrity, worth and ability of our youth.

Mrs. Reckas stated that Miss Miriam Gilsenan, Dean of Girls at Albany High School, has the application forms and instructions. Every member of the Soroptimist Club of Albany urges Albany graduating seniors to consider completing an application for this $2,500 award.

Camp Fire Girls Mint Sale Through Feb. 24

Doorbells are ringing in the neighborhoods of local Camp Fire Girls as the organization continues its annual sale of those delicious chocolate-covered mints, available only at this time of the year.

With Valentine's Day close at hand, these enthusiastic saleladies would like to remind you that a box of mints makes a wonderful valentine for a friend, relative, teacher, secretary, or even "the boss".

The candy sale which is held each year at this time is designed to give the Camp Fire Girls, as well as the younger Blue Birds and older Horizon Club members of the program an opportunity for a youthful taste of business, while helping to further and extend Camp Fire activities to more girls of every race, color, religion, and economic background.

Any resident not yet contacted by a Camp Fire Girl is invited to call the local Camp Fire office and the candy will be delivered as soon as is possible. The sale continues through February 24.

MR. AND MRS. ROBERT PRATT and Mr. and Mrs. August Brandes of Albany entertained Saturday night at a cocktail and dinner party for Mr. and Mrs. Bill Lawson. Lawson has retired from the Radiation Laboratory in Berkeley.

Palm Garden

announces the reopening of their Palm Dining Room Sat., Feb. 10th, 5 P.M.

Guido's Palm Garden
1396 SOLANO — LA 5-9830

ALBANY MARCH LEADERS REPORT — Albany's Mothers March delegation was one o the first to report to Oakland headquarters in the Bank of Commerce Tuesday night. They collected $2,222.46. Shown, left to right, Mrs. Robert Luoma, Charles Southwick, Milton Porter, Mrs. B. J. Dobbas, Mrs. Bernard Johnson, Mrs. Jack Murrow, Judge James Blaine (county chairman ringing cowbells), Dorothy McCain, Joe Egenberger, Bob Luoma. Taking money are Mrs. James Blaine and Roy Legge. (Courtesy Oakland Tribune)

SPANISH FIESTA — Marin School sixth and seventh graders utilized Spanish they have learned in a special program at their school. Here in a pinata demonstration are, left to right, Candy Scott, Bruce Donald, Darrel Fee and Herb Lowell.

Marin Youngsters Utilize Spanish in Program

A classroom Spanish Fiesta provided the colorful background for Marin sixth and seventh grade students to use the Spanish they had learned last semester. Pupils in Mrs. Teresa Regnier's and Mrs. Bernadette Mulera's classes started preparations several weeks previous by studying the culture of Mexico, decorating the rooms with gay murals, planning and designing their own costumes, learning Spanish poems, songs and dialogues, rehearsing dramatizations, writing reports, computing the amount of food needed, and sharing responsibilities for the Fiesta.

The class program was planned under the leadership of David McCollum and Charles Bray. Students were led in their Spanish recitations by Margaret Tuft and Linda Underwood, while Ellen Bailey directed the singing of Spanish songs that the classes had learned such as "Fray Felipe" (Brother Philip), "Diez Muchachos Indios" (Ten Little Indians), "El Rancho Grande," "La Cucaracha," "Noche de Paz" (Silent Night), and "La Primera Navidad" (The First Noel).

The tale of "The Three Bears" (Los Tres Osos) was enacted in Spanish by Beverly Johnson, Wendy Povlida, Virginia Volheim, Susan King, and Lana Ennis. Darrel Fee, Herf Lowell, Bruce Donald and Candy Scott explained the manner of celebrating Christmas in Mexico.

Following the serving of fiesta refreshments, the students broke the candy-filled pinatas which they had made.

Honored guests attending were Kenneth Forry, School Superintendent; William Woolworth, Curriculum Director; Mrs. Mary Dufort, Consultant in Spanish, and Mrs. Elizabeth Lott, Marin School principal.

Westbrae Church
1343 Hopkins St., Berkeley
"Where The Bible Is Believed and Proclaimed"
11 a.m. Morning Worship
"Living In The Light Of The Lord's Return"
7 p.m. Evening Gospel Service
"Winning Wives And Wise Husbands"

Proposed
Albany Beauty Academy
863 San Pablo Ave.
will Open Soon
Applications for personal interviews are now being accepted.
For further information call
LA 5-5535 — LA 4-8298

SIGMA CHI, Hi Y of the Albany YMCA, elected Vertis Genievich president last Monday. Other new officers include Joni Grisham, vice president; Pat Whitman, secretary; Carol Piasente, treasurer.

7th Congressional District Demo Council Statement

President Bill Clifford of the Seventh Congressional District Democratic Council stated today the Council has adopted the following resolution: "The Seventh Congressional District Democratic Council considers the John Birch Society, the Christian Anti-Communism Crusade, and similar extremist groups a clear danger to the soul, the process and the substance of American democracy.

"We think it reprehensible that so many city councils throughout the State of California have lent their prestige to these irresponsible voices of the radical right. We urge all citizens of California independently and through their legislators to support Democracy by devoting special attention to the Constitution, and the Bill of Rights, the founding history of the American Republic and the ways in which the ideals of Democracy may be implemented and extended not only in America but throughout the world. This is the truly effective way to oppose communism and promote Democracy."

Members participating in this resolution were Dick Clark, Albany; Dan Prosser, Berkeley; Adele Raeburn, Berkeley; Lucille Cody, Oakland; John H. Sutter, Oakland; John McElheny, Berkeley; Joe Close, Oakland; Art Forcier, Oakland; Pat Heavey, Oakland and others.

- DRIVE SAFELY -

NOW 4 6/10 % CURRENT RATE PER ANNUM
INTEREST PAID AND COMPOUNDED QUARTERLY
INSURED SAVINGS
WHY TAKE A PENNY LESS
. . . than Northern California's highest rate of interest paid on accounts insured to $10,000 by a permanent agency of the U.S. Government, Washington, D.C.
INCOMPARABLE RESERVES
...$9½ million...a ratio of over 10% of savings accounts, more than double legal requirements.
FUNDS PLACED BY 13TH EARN FROM 1ST
SAFETY FOR SAVERS SINCE 1922
Berkeley Savings AND LOAN ASSOCIATION
BERKELEY — 150 Berkeley Square* — TH 3-7222
NORTH BERKELEY — 1870 Solano Avenue — LA 4-8755
Also — Oakland, Walnut Creek, Fremont, Vallejo, Richmond, El Cerrito. *Home Office
MEMBER FEDERAL HOME LOAN BANK

A Shrine of Beauty...
For Remembrance Services or Weddings
- Pre-need insurance plan to 99 years.
- Services for all religions and creeds within the means of all.
- You choose what you can use—no hidden charges.
- Assistance on social security and veterans' claims.

Serving all regardless of Race or Creed
The Little Chapel of the Flowers
TH 8-2132 • ADELINE AT ASHBY AVENUE • BERKELEY

TIMES CLASSIFIED ADS

Classified Advertising Rate, minimum 20 words ..... $1.00 each additional word at 5 cents per word.

All ads run in the Albany Times and Thousand Oaks Times for the one price. — Ads payable in advance.

Ads may be placed at 1240 Solano Avenue or by phoning LANDSCAPE 5-9093 before 5 p.m. on Monday.

CLASSIFIED INDEX

1. Real Estate
5. Lots
6. Real Estate Exchanges
10. Income Property
12. Business Opportunities
13. Commercial Property
14. Real Estate Wanted
18. Loans
24. Rest Homes
25. Rentals
28. Business Rentals
30. Rentals Wanted
31. Insurance
35. Help Wanted
38. Work Wanted
40. Miscellaneous For Sale
42. Reweaving
44. Tailoring
49. Miscellaneous Wanted
50. Special Services
52. Autos For Sale
54. For Your Auto
60. Announcements
62. Personals
65. Lost And Found
68. Rides
70. Pets
73. Instruction
75. Personal Services
77. Equipment Rentals
80. Services
85. Home And Garden
90. Too Late To Classify

1. Real Estate

MARK G. REID
Realtor
22 YEARS ON SOLANO AVE.

In Vallejo
217 Alvarado St.
Open Sunday 1-5
Fine neighborhood, a well built 2-bedroom stucco, beautifully maintained! Attached garage. Marie Farwell, LA 6-1100.

El Cerrito High
Pleasant family neighborhood, near schools and bus lines, 2 bedrooms, fireplace and quiet homelike charm. Price $13,500, easy financing. Call Marie Farwell, LA 6-1100.

Richmond
HOME - INCOME. 10th near Macdonald. Good 3-bedroom home plus 2 flats downstairs, rented at $70 each. This is not a conversion. Call for appointment. Marie Farwell, LA 6-1100.

MARK G. REID
Realtor
LAndscape 5-6322
1573 SOLANO AVENUE

JACK LYNCH
REALTOR
Phone LA 5-4300
1207 Solano Ave., Albany

Buy
3 bedrooms, 1½ baths. 4 years old. Low down payment FHA or no down payment G.I. $12,500!

Build
Berkeley Hills. Beautiful building site nestled amongst the trees. 60 x 100 for $8500! May consider terms!

Invest
New Duplex! Large 2 bedroom units with wall to wall carpeting and electric kitchens. Plenty of cupboard and storage space. Live in one unit — rent the other! $25,900!

JACK LYNCH
REALTOR
1207 Solano Ave., Albany
Phone LA. 5-4300

WHITING
Real Estate
1599 Solano Ave.
LA 6-0134

949 Jackson
Albany 3 bedroom, COMPLETE ELECTRIC KITCHEN INCLUDING MATCHED REFRIGERATOR. ONLY 2 years old. Insulated and weather-stripped. A real buy at only $18,000. Evenings, Mrs. O'Neill, LA 6-8727.

321 Colusa — Kensington
3 bedrooms, view. Unfinished rumpus room. New condition. Good financing. Evenings, Mr. Taylor, LA 6-1586.

Spronken Realty
1667 Shattuck TH 1-1526

1. Real Estate

Dunne Realtors
LAndscape 4-2408

Carmel Avenue, El Cerrito
Phone and make an appointment to see this well maintained large 2 bedroom, 1 floor plan stucco home. Central heat. Lovely brick porch. Wall to wall carpeting. Modernized kitchen with stove and refrigerator. Nice patio. Close to everything. Martha Jeans, LA 5-5119.

Want To Get Away?
Vierra's Resort on the Sacramento River. A 2 bedroom home with a guest cottage. Vivian Garvey, OL 8-3207.

AGNES and HARRY A. DUNNE
REALTOR
INSURANCE
1537 Solano Ave. LA 4-2408
Evenings, LA 5-5745

★ ★ ★

Terrace Drive
5 room home PLUS large room with beamed ceiling and bath over garage. MARINE VIEW. 1 block above Arlington. Owner will help finance. JUST $16,500! Mr. White, LA 6-1063.

$12,750
NEAT 2 bedroom rustic in RICHMOND ANNEX, 220 wiring, 50x100 fenced yard, fruit trees and patio. Submit your down payment — it may be enough! Mr. Selby, LA 4-4568.

EDWARD K. WRIGHT
REALTOR
1865 Solano Avenue
LAndscape 6-3222

★ ★ ★

Navellier
If you are young at heart and just need that start, try this lovely 2 bedroom home in the El Cerrito Hills for only $13,950. Family sized kitchen with a good view.

Custom Built
WHITE CLIFF HOME
Wall to wall carpets throughout. 3 bedrooms, 2 baths, all electric kitchen. Long low ranch type with shake roof. Secluded back yard with patio. Double garage. Assume FHA or refinance.

Wayne Real Estate
10000 San Pablo cor. Fairmount
El Cerrito — LA 4-8044
BE 4-2378 — BE 4-1385

EL CERRITO. Studio English stucco, only $12,500. $3,000 down. Two bedrooms, room to expand. 7208 Waldo, corner of Ashbury.

Also 1233 Talbot, Berkeley, reduced. Inspect outside and call agent, LA 6-7807. Brokers cooperate.

New Tri-Plex
Open Sat., Sun., 12-5
Three - 2's. Central hall, large rooms, community recreation room, carpets and drapes.
990 KAINS
Call LA 5-2257

To Place Classified Ads mail blank below to

Albany Times - Thousand Oaks Times
1240 Solano Ave., Albany 6, Calif.

20 Words, 1 time, 1.00; 2 times, 1.80; 3 times, 2.50; 4 times, 3.20 — Each additional 1-5 wards, 25c more per week.

Deadline — Monday at 5 p.m.

ALL Classified Ads appear in BOTH Papers for the price of ONE.

Name..... Phone.....
Address..... City.....
Your Want Ad:.....
.....
.....
.....
.....
.....
25c billing charge if ad not accompanied by remittance.

1. Real Estate

JEROME BLANK REALTY

JACK MALONEY

Continuing the introduction of the staff of our Albany office, we'd like to present Jack Maloney. Jack is a native of Richmond and has lived in the Bay Area his entire life. After graduating from local schools, and attending Marin Junior College, Jack saw service in the Merchant Marine during World War II. Subsequently he spent 12 years operating his own Motel and Apartment investments in Richmond. He joined the firm in 1960, and has been in the Residential Sales Department. Jack resides with his wife, Ruth, and 3 of his 4 children at 3024 Philips Court, Richmond.

One Year Old Richmond Home
Owner accept low down payment. Five rooms, two bedrooms, dining room, attached garage. Near schools, shopping, transportation. $10,500.

Six Unit Apartment House
El Cerrito. All units two bedrooms, six garages, storage lockers. Two years old. Take small home in trade. $61,950.

Secluded With Panoramic Bay View
Unusual five room home with built-in electric range, oven plus separate, one room, guest cottage with two built-in, ship type bunk beds. Many rare trees, shrubs — two wells, separate garage. Possible second building site on this one half acre in fine El Cerrito neighborhood. $18,750.

Luxurious Country Living — Ranch Style Home
Beautiful, Pinole Valley Estates, six room, three bedroom, two bath home on large lot. Electric kitchen, inter-com with radio, central heating, fireplace, family room, patio, two car garage, shake roof. $3,000 down to new FHA loan. $22,450.

Mira Vista, Bay View
Terrific, six room, three bedroom, ranch style home off Barrett Ave. 20 x 24 rumpus room, full basement, central heating, 220 wiring. Large deck off living room for outdoor entertaining. $22,250.

One Bedroom, Berkeley, Bungalow
$9,950.00 — possible low down payment. Three and one half rooms, redecorated one year ago, very clean. Fenced yard, patio; near schools, transportation.

No Stairs, No Hills, Albany
All level, very spacious, five room, two bedroom home. 20 foot living room, flagstone fireplace, large kitchen, utility room. Driveway down side, detached garage; ideal arrangement for boat owner. $17,250.

Albany Fourplex — Excellent Buy
Spacious, one bedroom units with garages, front and rear entrances for each unit. Conveniently located for access to Freeway to San Francisco, transportation. $39,500.

Julia Court, Pinole Valley Estates
Owner will take $1,500 down from qualified buyer. Five year old, four bedroom, two bath, ranch style home. All electric kitchen including washer-dryer combination, dishwasher. Central heating, breakfast bar, double garage. $21,950.

Albany Duplex, A Two and One Bedroom
Beautiful, new condition throughout, quality built, three year old with two car garage. Attractively landscaped, fenced yard. $22,950.

JEROME BLANK REALTY
1530 Solano Avenue, Albany
LAndscape 6-4215

Evenings:
Ralph J. Bohrer .....LA 5-3253
Dorothy Hopkins .... LA 5-1070
Dennis Williams .....LA 6-3819
George Wilson .....LA 5-8271
Paul March .....LA 5-2884
Jack Maloney 223-8574
Ann Wise ..... CA 3-8785

1. Real Estate

Where Customers Send Their Friends

★★ Comfort and Charm
Both are in this three bedroom residence, choice location, walking distance to Arlington stores, transportation. Evenings, Mrs. Greer, LA 6-9425.

★★ Off Cowper
Enjoy both Bay and canyon view from this unusual ranch style home on level lot. 2,800 sq. ft. May be used as three or four bedrooms, plus family room. Evenings, Mrs. Ellis, LA 5-8727.

LE ROI B. GARDNER
REALTOR
1797 SOLANO AVE.
LA 6-9339

INGRAHAM (BUD) READ

Ingraham (Bud) Read, a native of Oakland, has been with Peterson Realty for the past three years and has been in the real estate business on Solano Avenue for five years. He is owner of MacGregor Homes and manager of L. D. MacGregor Insurance Agency, both at 1391 Solano.

A graduate of Piedmont Schools, he attended Contra Costa Junior College and Armstrong Business College. He was selected as Albany's "Young Man of the Year" in January, 1961.

He is a member of the Albany Rotary Club, Chamber of Commerce, board of management of the Albany YMCA and of a Berkeley YMCA camp, and is past president of the Solano Avenue Merchants' Association.

He lives at 7 Bates Boulevard in Orinda with his wife, Gwen, and three children, Paul, Kim and Anne.

By St. Mary Magdalen
Five room, two bedroom home in excellent condition. Just a few steps from St. Mary Magdalen Church, near School Of The Madeleine, Garfield. Attractive inside and outside. $17,950. Eves., Frank Ellsworth, LA 6-0755.

Price Reduced
Reduced from $14,500 to $13,950. Owner anxious to sell. Five rooms, two bedrooms, in fine location on Peralta near Portland. Possible low down payment. Eves., Frank Ellsworth, LA 6-0755.

K. L. PETERSON REALTY
1258 Solano Ave.
LAndscape 4-0585

El Cerrito Duplex — Two Bedroom Units
Opportunity for income property investment, shows good return. Consider small home or equity in trade. Both units redecorated last year, new hardware throughout. Detached two car garage. $22,500.

Albany, Solano Ave., Commercially Zoned
Opportunity for home and business. Attractive, five room, two bedroom upper flat with street level space for many types of business. $17,500.

Eleven Rooms, Five Bedrooms, 2½ Baths
Fine Richmond neighborhood. Wonderful in-law apartment included. Level, 50 x 100 grounds, detached, double garage. Owner will trade for large income units. $26,950.

Rentals — No Fee To Tenants:

A FEW OF OUR LISTINGS:
One bedroom, garden apartment, stove and refrigerator. (Furnished if needed at $10 month additional) $77.50
Two bedroom, luxury apartment, electric kitchen, Albany $130
Store rental, Albany, San Pablo Avenue $100
And others — Call any of our Sales People for your rental needs.

JEROME BLANK REALTY
1530 Solano Ave., Albany
LAndscape 6-4215

ATTEND THE CHURCH OF YOUR CHOICE THIS SUNDAY

1. Real Estate

El Cerrito
Choice multiple location for 6 units with rental carrier at $90 per month. Usable two car garage finished in concrete block. Metal doors to your new construction. Corner lot. 76 x 100 at only $13,950.

Store Building
Good financing available. Central Albany location. $150 gross in one, easily converted to workshop or other purposes. Concrete block construction, 12 years old. Reduced to $18,950.

El Cerrito
Clean flats. 6 room upper unit and 4 room lower unit. Monthly gross income $160. West of Plaza. Steady tenants. $2,500 down will handle. Now $13,950. Very good return on your investment.

Evenings, BE 4-0255

Chas. Ceremony
Realtor
LA 6-5411 — BE 4-0255
627 San Pablo

14. Real Estate Wanted

Wanted — Duplex
In good area. Have client with large down payment. Also need modern El Cerrito 4-plex. Call Mrs. Wayne, Realtor, LA 4-8044 or BE 4-2378.

NAKAMURA REALTY
1329 GILMAN STREET
LA 4-7125

Large active company has many immediate buyers for homes, lots, income properties. Anywhere in Bay Area. Call and list with us for fast courteous service.

Shopping?
We are the original supermarket for all real estate needs. Sales of homes, income property and lots. We handle a large amount of rentals in this area and will be happy to list your home or apartment for a well qualified client.

Fern J. Wayne, Realtor
Wayne Real Estate
10008 San Pablo cor. Fairmount
LA 4-8044 — BE 4-2378

25. Rentals

2-BEDROOM apartments, furnished and unfurnished, panoramic view, all electric kitchen, carpeting. 785 Taft. Phone BE 2-6856 after 6. tf

GAETA APARTMENTS
ALBANY Furnished apartments. 2-3-4 rooms, $75 to $95.
GAETA APT. BUILDING
937 Solano Ave., Apt. 1
LA 4-9671
No fee charge

G. D. Gaeta, Realtor
temporarily located at
846 San Pablo Avenue, Albany
LAndscape 5-7171
42 Years in Albany tf

1-BEDROOM apartments, furnished and unfurnished, panoramic view, all electric kitchen, carpeting. 785 Taft. BE 2-6856 after 6 tf

Rentals
A 2 bedroom home on Curtis Street, north of Solano. $125 per month.
Also, an exceptionally large 2 bedroom Albany apartment, near the Plaza. Electric kitchen, refrigerator, wall to wall carpeting and drapes. Adults only. Agnes Dunne, LA 5-5745.

Dunne, Realtor
LA 4-2408

CORNER PERALTA and Solano. 3 room unfurnished apt. $69.50. Stove, linoleum, heat, garbage and water included. Call Child's Wardrobe, LA 5-1044. 22

"The NORMANDY"
1317 Liberty Street, El Cerrito
1, 2, AND 3 BEDROOMS
Custom Drapes
Individual Storage Lockers
Luxurious Carpets
Electric Kitchens
Heated Pool
Recreation Room
$110.00 & up

SCOTT W. BONDS, Quality Rentals
LA 6-0867 TE 2-8141 LA 6-5321

UPSTAIRS sleeping room. Private entrance. Close to everything. 915 Talbot Ave., LA 5-5322. 22

3 ROOM DUPLEX, garage, full basement, unfurnished, near Plaza. Adults, $75. LA 6-7923. 22

UNFURNISHED HOUSE 1126 Marin. Available now. $125 a month. Near schools and transportation. LA 4-7165. 22

ROOM FOR RENT. Kitchen privileges for lady pensioner. LA 5-1022. 22

25. Rentals

IDEAL FOR COUPLE or small family, unfurnished two bedroom house, enclosed back yard, stove, refrigerator. Lease. BE 4-8554 or LA 5-1038. 22

2 ROOM FURNISHED apartment. Inquire at 836A Adams St. No children or pets. 22

SUNNY 5 ROOM HOUSE, Albany, off Marin. Hardwood floors, floor furnace, stove, basement, near schools, transportation, $100. LA 5-7650 or NE 8-2463. 22

Albany
2 room apartment in private home. Stove, refrigerator, bedroom. Combination living room, kitchen. Ideal for one or couple. Garage and utilities included, $60.00.

El Cerrito
Tripplex, two bedrooms, stove, refrigerator, Whirlpool washer, fireplace, garage, view, deluxe, $115.00.

Evenings, BE 4-0255

Chas. Ceremony
Realtor
Evenings BE 4-0255; LA 6-5411
567 San Pablo

RICHMOND ANNEX, large 2 bedroom apartment, unfurnished. Electric kitchen, extra closets, storage room, garage. No pets. Owner, LA 5-7225. 21

28. Business Rentals

STORE FOR LEASE. Good location. Solano and Masonic at bus stop. LA 5-2788. LA 6-5164. tf

35. Help Wanted

BABY SITTER, occasional, early afternoons. LA 4-8771. 22

VOLUNTEER TYPIST few hours a week for American Association for United Nations, Berkeley, Albany chapter. LA 5-7729. 22

AMBITIOUS WOMAN for exceptional opportunity in local business. Flexible hours — full or part time. Good earnings. Telephone evenings, LA 4-5259. 25

RETIRED MEN and pensioners. Make $5.00 for a few hours work. Details, 11276 San Pablo Ave., El Cerrito. 25

WOMEN WANTED — two — part of full time. Snack bar work. Apply U.C. Corner, 2350 Telegraph Ave., Berkeley, Mr. Olson. 22

38. Work Wanted

EXPERIENCED CHILD CARE. In my home. 1022 Masonic. LA 4-5112. 22

PRACTICAL NURSING, 8 hours or more. Good references. LA 4-2986. 22

WOMAN, wants part-time work. General Clerical or Bookkeeping. Speaks Italian. LA 6-3135. 22

DRESSMAKING and alterations. LA 6-7270. 23

40. Miscellaneous For Sale

Pre-Inventory Clearance of
new baby cribs, play pens, chests, high chairs, wheel goods, toys, clothing, accesories, etc. Total clearance to the 4 walls before March 1st deadline. Tragically important. Prices drastically reduced to an all time low. Our loss — your gain. Some used items. Rentals. Terms. Open evenings, Sundays. Save $$$ at

Jean's Baby Shop
2444 Grove, Oakland, HI 4-5170

DOUBLE DOOR ADMIRAL refrigerator, O'Keefe & Merrit stove, chesterfield and chair. All in good condition. Make offer. LA 4-7997. 22

DINING ROOM SET. Table and six chairs, $35. LA 5-4506. 22

IRONING BOARD, $3. Lawnmower, $8. New tire chains, $5. Gas circulating heater, $15. Wardrobe closet with mirror, $7. 16mm projector, make offer. ¼ H.P. motor, belt and pulleys, $5. Bureau, $5. Chest of drawers, $4. Boy's bike, $4. Steel bed, $4. Rug, approximately 9x15, $6. Other items. LA 6-1612. 22

MISC. LIVING ROOM. dining room furniture, including rugs and lamps. Sell cheap, make offer on price. LA 5-2884. 22

RUMMAGE SALE, Feb. 13, YCF beenfit for Catholic seminaries. Miller's rummage room, 2049 San Pablo, Berkeley. 22

CRYPT, Sunset Mausoleum, second row from floor. Regular price $1300; selling price $1000. Private party, 2 years to pay. TH 5-2689. 22

LENNOX CAMERA SHOP
1479 SOLANO AVE. LA 5-3822
CAMERAS — STILLS and MOVIES
Projectors, Photographic supplies tf

WE HAVE accepted the agency for the Mason Shoe Mfg. Co. See us when you need new shoes — in addition to your repair work.

Wells Shoe Repair
1226 Solano Ave., Albany

P.S. See us for all of your shoe needs. If we haven't got it — we can get it. 20

40. Miscellaneous For Sale

Campfire Girls Thrift Shop
for best buys. Tuesday through Saturdays, 11-4. 1315 San Pablo at Gilman. Rummage needed, please. LA 4-6837. tf

KIRBY VACUUM and attachments. LA 4-6331, after 6 p.m. or weekend. 22

WHITE ZIG-ZAG, 1961 model. Blind stitches, button holes, sews on buttons, fancy designs. Assume 8 payments at $4.40 per month. Guaranteed. Free home trial. Call BE 4-9275. 20

49. Miscellaneous Wanted

SAVE YOUR CANCELLED STAMPS. One pound will feed a hungry child. Will pick up reasonable amounts. LA 6-8083. 22

DIVAN that makes into bed, for den. Under $50. LA 5-1913. 22

FURNITURE WANTED
Cash for furniture, stoves, dishes, misc., any amount. C. Dennis, TH 1-7555. tf

50. Special Services

$50 Cash
to churches, schools, clubs and organizations who distribute 84 bottles double strength vanilla. Phone BE 2-5134, Watkins Products, 11276 San Pablo, El Cerrito. 23

52. Autos For Sale

Volkswagens — Porsches
Bank Terms
718 San Pablo, Albany—New.
618 San Pablo—Guaranteed Used.
Berkey Lee. LA 6-2942. tf

1954 FORD station wagon, two new tires, radio, heater, 6 cylinder, standard transmission, $350. LA 6-2109. 22

1957 FORD 2 door, white, radio, heater, seat covers, 62 licenses, $585. LA 6-6701. 22

54. For Your Auto

TIRE RECAPPING
BRAKE RELINING
WHEEL BALANCING
WHEEL ALIGNING
MOTOR TUNEUP
ALBANY TIRE SERVICE
742 San Pablo Avenue
Albany
LAndscape 5-6427

62. Personals

WILL NORDIC LADY from San Francisco who came early morning Feb. 3 to see my cottage, 1146 Masonic, Albany, please call me, 7 p.m. evenings. Have good news for you. 22

73. Instruction

Career Positions
P B Xperts
School of PBX Receptionists
LIVE Telephone Switchboards
ENROLL NOW
New classes
LA 5-3834

The Albany Times
A LEGAL NEWSPAPER
Official Newspaper of the City of Albany and the Thousand Oaks Times (formerly Hilltop Mirror)
ILA MAE WILSON
Publisher - Owner
Published Every Wednesday
1240-42 SOLANO AVENUE
ALBANY, CALIFORNIA
LAndscape 5-1510; 5-9093
Subscription Rate $4 per year

77. Equipment Rentals

A to Z RENTALS
666 San Pablo Ave.
Albany — LA 5-8229

ANY JOB IS EASIER with the right equipment

OPEN EVERY DAY
7:30 a.m. to 6 p.m.

80. Services

A DEPENDABLE building service which adapts itself ably to do-it-yourself jobs with particular emphasis economy. B. G. Denney, 0052.

Lennox Camera Shop
1479 Solano Ave. LAndscape 5-3822
PHOTO SUPPLIES
PHOTOSTATS
IDENTIFICATION PHOTOS

ALBANY TELEVISION SERVICE
☆
'There's No Substitute For Know-How'
☆
Phone LA 6-9172
1150 SOLANO

85. Home And Garden

LIGHT HAULING, yards, basements and garages cleaned. Phone LA 5-8699.

ADDITIONS, alterations, garages, steps, dry rot, and foundation repairs. A working contractor. Licensed. Reasonable. Gene Morgan, LA 6-7635. Free estimates.

EXPERIENCED GARDENER. Monthly maintenance, lawns seeded. General cleanups. Shrubs trimmed, yards hauled. Trees topped, reasonable rates. BE 4-1304.

PAINTING
Interior — Exterior
Save money on quality work. Terms arranged.
Licensed and Insured
For free estimate call
BASIL M. BOLTE
LA 5-0692

ELECTRIC WIRING for dryers, washers, 220 circuits, additional lights, switches, plugs. Repair luxuries, etc. Licensed electrician. 4986

25. Rentals

3 LUXURY APARTMENTS
Brand New — 990 Kains Avenue
Community Recreation Room
Balconies
Oversize Rooms
Luxurious Carpets and Drapes
A Home Sized Kitchen
Fireplaces
Open Sat. & Sun. 12 - 5
or call LA 5-2257

ALL NEW
8 Deluxe, 2 Bedroom Apartments
1145 Washington, corner Stannage
4 apartments with balconies — all electric kitchens — closed bath-shower — wall to wall carpeting — drapes — radio system — sun deck — roofed front and rear stairs — parking — ideal location — all utilities paid.
Call Mr. Haven — LA 4-9707 - LA 6-7[illegible]

LUXURY APARTMENTS
BRAND NEW — NOW RENTING
★ 1111 Marin Avenue, Albany
★ Spacious 2 bedrooms. Bay view
★ Wall to wall carpeting, draperies
★ Latest Hotpoint automatic electric range
★ 11 Cu. Ft. Refrigerators
★ Balconies, sun deck, view
★ Large garage, storage lockers
★ $125 to $130.
★ To see, call LA 5-2108, LA 5-3253 or
JEROME BLANK REALTY
NO FEE LA 6-4215

eo. Stead peaker For emo Women

embers of the Albany Demo- Women's Club will hear an ss on Automation by George of the State Department of strial Relations, at their ing February 12 at Commun- Center, University Park. d will speak on training retraining for automation. he business meeting, to be d by Mrs. Byron Hubbard at m., delegates to the Tenth al Convention of the Cali- a Democratic Council, held resno in January, will report. s. Hubbard will outline the al proceedings, with special basis on controversial points. Charles Murphy will pre- in more detail the panel dis- on Medical Aid for the d. Lunch is at 12. Speaker to w. Any registered Democrat lcome.

ALBANY FIRE DEPARTMENT received complaints about Bay Area's "big smell" from 000 block on Evelyn. It was e to offer assistance.

Home And Garden

PAINTING
Glenn E. Ontis
Interior and Exterior
First Class Workmanship
Reasonable Prices
Licensed and Insured
TH 1-4053

RUBBISH — HAULING
CLEANUP service. You call, we all Berkeley area, estimates. BE 2-3908, 12 years established. tf

PAINTING, house cleaning, light building. Reasonable. BE 3-8121. 23

OMPLETE HOME MPROVEMENTS
Kitchens, Baths and Additions
Planning and Designing
Licensed General Contractor
RALPH TONDRE
LAnd. 5-6371

Local Contractor
Albany Resident 25 Years
Patios — Specialty
Brick — Wood Fences
Garages — Carports
Walks — Sidewalks
Dry Rot Repairs
Anthony Anaclerio
LA 5-8763 tf

FIREPLACES
Remodeling - Repairing
Porches - Steps
Dry Rot and Termite Work
Concrete & Brickwork
Fences - Patios
ROY ANACLERIO
LA 6-7555

Allen's Hauling
Yards, basements cleaned, odd jobs.
TH 5-7338 tf

Albany Window Cleaning and Floor Service
Window Cleaning and Floor Finishing — Wall Washing Residential and Commercial
LAnd. 5-4454
FREE ESTIMATES

Call . . . We Haul!
TH. 5-3308

Fallout Shelters
BRICKWORK
FIREPLACES
Chimneys Repaired, Smoky Fireplaces Corrected
Dampers
ALBERT COLLINS
KE 4-1577 47

ALBECO
Plumbing Service Co.
Contracting
Repair and Remodeling
GLASS LINED WATER HEATERS
Check Our Prices
Andscape 5-4847
no answer, call BEacon 5-9348 or BEacon 2-0767
5 Solano Ave., Albany

Postman Armstrong Assists Mother And Injured Child

George Armstrong, mail carrier for the Albany Post Office, was completing his rounds Wednesday, when he stopped to deliver mail at the Sam Slauson home at 16 Hopkins Court.

Mrs. Slauson was washing the car and her daughter, Marjorie, 18 months, was inside the automobile. Marjorie managed to roll down the window and leaned out. She landed on her head on the concrete.

Postman Armstrong heard the thud as the child hit. He saw the mother rush inside the house with Marjorie. He went to the door and waited. Mrs. Slauson had called the doctor, who told her to come right to the hospital and keep the child awake.

The postman offered to drive mother and child to Kaiser Hospital. A neighbor took a younger child to her home. Happily, Marjorie was not seriously injured and nobody was angry at Armstrong for being an hour and a half late in reporting back to the post office.

In fact, Superintendent George Kohler was so proud of George that he called the Times to report the incident!

Legion Auxiliary Valentine Dinner Feb. 12

Albany Unit 292, American Legion Auxiliary will hold a Valentine Dinner for members Monday, February 12, at 6:30 p.m. at the Veterans Memorial Building.

General chairman is Mrs. Mabel Nelson; reservations, Mrs. Margaret Hanahan; table decorations, Mrs. Betty McCollum and Mrs. Sheila Drozda. The secret chums for the past year will be revealed.

Following the dinner a business meeting will be held with President Zella Lindh presiding. Eight new members will be initiated.

THE LOCAL CHAPTER (Albany, Berkeley, El Cerrito and Richmond) of the American Association of Retired Persons will hold its next meeting at the Albany Bowl meeting room Tuesday, February 13, at 1:30 p.m. Members plan to discuss various health insurance plan offered by the parent association, and in particular the new Out-of-Hospital Major Medical Plan. All persons over 65, both members and prospective members, are urged to attend.

LEGAL NOTICE

NOTICE OF INTENT TO MODIFY NATURAL PRECIPITATION BY ARTIFICIAL MEANS

TO WHOM IT MAY CONCERN:

Notice is hereby given that it is the intent of Water Resources Development Corporation of 460 South Broadway, Denver 9, Colorado which holds License No. 5 of the State of California to engage in operations to modify natural precipitation by artificial means, for and on behalf of the Placer County Farm Labor Cooperative of Loomis, California, c/o Loomis Fruit Growers Association. The object of the above program will be to conduct a program of weather modification designed to suppress hail as follows:

1. The area to be affected and adjacent areas which may be affected are described as being within the Counties of Mariposa, Stanislaus, Santa Clara, Alameda, Marin, Sonoma, Lake, Glenn, Butte, Calaveras, San Joaquin, Contra Costa, Solano, Napa, Yolo, Colusa, Sutter, Yuba, Nevada, Placer, Eldorado, Amador, Sacramento, Tuolumne and Sierra, State of California.
2. The operation will be conducted from no earlier than 1 March 1962 to no later than 30 June 1962 through the use of silver iodide ground generators located within the above listed Counties.

WATER RESOURCES DEVELOPMENT CORPORATION
by Charles Dieterle,
Weather Engineer.

DATED: January 31, 1962.
175A, Pub. Jan. 31, Feb. 7, 14, 1962.

Morris Pleads Guilty to Reduced Charges

Dominic Lee Morris of 1132 Portland Avenue has pleaded guilty in Berkeley-Albany Municipal Court to two of four counts against him. Sentencing is due February 23 for the man, who was arrested last Sunday night after allegedly trying to run down his wife and who led Albany and El Cerrito police on a wild chase through parts of both cities.

Morris admitted charges of resisting arrest and of driving an automobile after his license was suspended. Dismissed were charges of reckless driving and hit-run involving a parked car.

Senior Parents To Meet Tonight

Parents of all graduating Albany High School seniors are invited to attend the second general meeting Wednesday evening (tonight) at 7:30 p.m. in Room 1 at the old Annex Building.

Co-chairmen Mr. and Mrs. B. W. Googins and Mr. and Mrs. Hanelt have held previous meetings with the various chairmen and there have been committee meetings. The meeting tonight will be in the form of a report from these committee heads and it will also furnish an opportunity to get opinions and suggestions from all the parents. The chairmen have urged all senior parents to attend in order to assure the success of the senior all-night graduating party.

BRIEFLY . . .

RICHARD E. GOMEZ, aviation fire control technician airman, USN, son of Mr. and Mrs. Mike E. Gomez of Albany, is serving aboard the attack aircraft carrier USS Franklin D. Roosevelt, operating out of Mayport, Fla.

☆

MR. AND MRS. GEORGE C. PHILLIPS of Albany are the parents of a daughter born January 31 at Alta Bates Hospital.

☆

MR. AND MRS. AL CARABELLO of Oakland are the parents of a son born February 2 at Providence Hospital, Oakland. Mrs. Carabello is the former Judi Larimer of Albany.

☆

TWO DOG BITES were reported last week to Albany police. Thomas Mullarkey of 1008 Cornell was bitten on the thumb by a chihuahua near his home. W. F. Iredale of 1230 Garfield was bitten on the finger by a boxer at the Evelyn-Portland corner. Both dogs were impounded by Animal Control Officer Charles Searles.

☆

GEORGE STALLINGS of 1517 Sonoma reported to Albany police January 31 that the tires on his automobile had been slashed twice in a week.

☆

OTIS DRIVER, 43, of San Francisco, was charged with speeding and possession of an open bottle of liquor in the passenger compartment of his car January 31 after Albany police officers chased him at speeds up to 94 miles an hour in a 55 mph zone on the freeway. Sgt. James McLeod and Inspector Arthur Smith chased him from the Albany-Berkeley line to north of Central Avenue in Richmond, where he was stopped. Officer Gil Mardilla and a Richmond police officer assisted in stopping the car.

☆

BERKELEY UNITED VETERANS' Council will hold its regular monthly meeting Monday, February 12, at 8 p.m., in the Berkeley Veterans' Memorial Building, 1931 Center Street. With Fred A. Baker, president, and member of Joseph H. McCourt Camp No. 13, United Spanish War Veterans, presiding, the principal order of business will be completion of plans for the observance of the birthdays of Abraham Lincoln and George Washington. The program will be Thursday evening, February 22, at 8 p.m. in the Veterans' Memorial Building. The public is invited. Following the business meeting of February 12 there will be a social hour with Susan Lincoln Mills Auxiliary No. 11, United Spanish War Veterans, as hostess.

☆

RICHARD JACOBSON of 924 Curtis reported to Albany police that the right window of his car had been deeply scratched while the automobile was parked January 30.

☆

THE ALAMEDA COUNTY Democratic Endorsing Convention will be held March 10 in Castlemont High School, William F. Clifford, chairman of the event, announced. The agenda for the convention will be discussed at a meeting of Democratic club presidents at 8 p.m. in the San Leandro Library Center.

☆

ALAMEDA COUNTY Democratic Women's Study Club will meet at Democratic Headquarters, 2105 MacArthur Blvd., Oakland, Wednesday, February 7. Luncheon will be served at 12 noon. An analysis of the issues presented and the resolutions adopted at the Fresno Convention will be given by a California Democratic Council officer. The Club's delegates, Mrs. Jean King and Mrs. Louise Longaker, will also make their reports. All Democratic women are especially invited.

☆

BAYVIEW EAGLES Auxiliary 2323 will meet at 8 p.m. February 12 at Eagles Hall, 3223 Carlson Boulevard. President Gladys Lehmkuhl will preside. Officers met last night at the home of Grace Fisher.

☆

A STANDARD FIRST AID class will begin February 13, at the Berkeley Red Cross Chapter House, 2116 Allston Way. Classes will meet Tuesday evenings from 7:30 to 9:30. Instructor will be John R. Forcum. To register phone Berkeley Chapter, TH 5-1430.

☆

DENNIS DOWLING of 1120 Key Route Boulevard reported to Albany Police February 4 the theft of a tool box and contents valued at $100 from his car in front of his house.

☆

ROYAL NEIGHBORS of America, Victory Camp No. 9523, will meet at 8:30 p.m. Friday, February 9, at the Foothill Boulevard Women's Club, 2535 Mason Street, Oakland. Officers will be installed.

THANKS FOR WRITING!

Editor, The Times:

I would like to take this opportunity of commending the accurate reporting by the Albany Times on city council proceedings. Should anyone have any doubts as to the veracity of the reporting their mind will be set at ease when they make a comparison of their own personal visit to council chambers and reading the account of the meeting in the Albany Times.

Robert E. Luoma
634 Cornell Avenue

January 29, 1962

Editor, The Times:

The performance of the BADSAC "Repertory Players" last Monday evening in the Albany City Council chambers was a flop. The acting wasn't too bad, they were evidently well-rehearsed, it is just that they had a poorly written script. No, Councilman Boyich, even if you're putting on a fantasy, you've got to be careful to be logical and not contradict yourself.

The contradictions? Well, first you say, "We must face our problems. We must study them. We must argue them."

The Christian Anti-Communist Crusade IS facing one of the most important problems confronting Western Civilization . . . the communist conspiracy. It is studying this problem and arguing this problem. Evidently, because you don't agree with these people you see fit to vilify and smear them. In other words, you want to argue the problems but only with those who agree with you.

Then you say, ". . . it turns the attention of our people from the real problems which must be our concern if we are to survive."

Are you saying, sir, that Communism is NOT a real problem and if so, what are these real problems that are more important to our survival? Perhaps, the four-hour work day? Federal aid to study groups? Or maybe, who was best man at Tarzan's wedding?

And again, ". . . it leads our people on a mad game of groundless accusations . . . of the incitement of terror and hate."

Terror and hate, Councilman? In Albany? I think you've got the wrong city. Perhaps, you meant to say, East Berlin or Budapest, or Posnan or Peiping? Yes, I'm sure you'll find terror and hate there. They are part of any communist society.

Then you state that, "We believe that people with different ideas as to how to solve problems should present their ideas in competition with one another."

That's right, Mr. Councilman, you said that. And that's just what this group is doing and doing so well. Now then, what is it you dislike and fear so much, their ideas or the competition?

And you say, "Let us look at Communism." but let's also "look at the American answers. Let us look at the American way of life."

Are you suggesting, Mr. Councilman, that all is not, as you people like to put it, black and white? That there are shades of freedom and slavery? That communism and democracy have a common ground? I rather think what you're really saying is, "Yes, let's look at Communism . . . but not too critically."

And as a fitting closing line you say, "A people who understands democracy, what it has done in the past, what it can do now, is a people that can live in Hope, not in Fear."

Well, sir, it may come as a great surprise to you and your study group, but the fact remains that there are millions of freedom-loving, God-worshiping people who very much understand democracy and very well know what it has done in the past, who do, in fact, live in great fear, with little hope. These are the people who live today behind iron curtains, bamboo curtains and newly-erected brick walls. Surely, you have not forgotten them?

I would suggest, Mr. Councilman, that the BADSAC players for their next performance choose another story. This one has been done too many times before. The people just aren't buying it anymore.

William McKenna
723 Key Route Blvd.

January 26, 1962

Editor, The Times:

I would like to give a great big "THANKS" to all the people of Albany and neighboring cities for the wonderful reception given the March of Dimes Show at the Albany Theater last Wednesday night.

I would especially like to thank the refreshment committee who, under the very capable direction of Mrs. Robert Luoma, served the large crowd so efficiently. Serving on this committee were: Mrs. Elton Gaunt, Mrs. Jack Murrow, Mrs. Bernard Johnson, Mrs. William Hartung, Mrs. Shelby Smith, Mrs. Walter Wegin and Robert Luoma.

Although it would be impossible to list everyone to whom we feel grateful, I would like to mention Joe and Dorothy Maples of North Berkeley Beatuy School, who live in Albany but whose business is in Berkeley. They were so painstaking in fashioning the hair of models and usherettes that they did each person twice — once to find the hair fashion most suitable to the individual and the second time on the day of the show.

The enthusiasm and cooperation of the merchants of Albany, especially the Solano Avenue Merchants Association, was overwhelming. Without their able assistance we never could have had such a successful show.

I think it is a wonderful tribute to the City of Albany, and certainly shows how the people can unite in a good cause. It is just one more reason for me to say that I am proud to be a citizen of the City of Albany.

Again — thank you, thank you, thank you!

Dorothy McCain
827 Madison, Albany

Editor, The Times:

The thoughtful, the truly fine people of Albany have again done a special job and have done it well! All of the Albany and non-Albany residents who have participated in the collection of clothing, special feminine niceties, and games for Palo Seco, the leper colony in the Panama Canal Zone, are to be congratulated and commended. The drive has been exceedingly successful.

On Friday, February 2, 14 tightly-packed barrels were made ready for ocean shipment to give a special "lift" to the 115 patients of Palo Seco.

An outstanding accomplishment made possible because there are so many adults and children in Albany and in our neighboring communities who are ever-ready to extend a helping hand to those whose cross in this life is an unquestionably heavy one to bear.

To all those who so graciously shared with me the privilege of helping the unfortunate children, teen-agers and adults of this colony, I extend the appreciation of those who will be the recipients of what has been given and add to that my own personal and sincere gratitude.

It has been heart-warming to meet and work with so many, many grand people on this project. The thoughtful, personal messages given or sent to me, the eagerness and promptness with which my requests were met, and the widespread interest in the project are deeply appreciated, I assure you. I encountered cases where chuldren, such as Jean Porterfield of Marin School, gave games they had just received at Christmas because they were, they said, just happy doing so. There were those who, though I solicited no financial aid, sent me money — special thanks for this to ever-considerate Nell Ledford and May Ellis Olson of Albany and to my very close friend, Mrs. F. H. Lambert of Berkeley. There was a package of newly-purchased games sent from a store by Mrs. Clarence C. Jordan of Berkeley. There was the same consistently-grand cooperation from Ila Wilson and her Albany Times staff that it has been my pleasure to have enjoyed for many years in my work with the Albany schools. The original article that told of my visit to Palo Seco and of my proposed project, combined with the weekly reminders that followed, were all-important in bringing success to our accomplishment. Then, too, it has been gratifying to have offered the services of our local Mr. and Mrs. Charles Pinkham in attending to the many papers and various other details which must be completed before the barrels can be shipped, virtually all of which can be done only by such custom-house brokers as the Pinkhams.

I wou'd be remiss in my obligations if I did not add special thanks also to the Albany Lions Club who, without my solicitation, volunteered to pay the freight costs of the shipment; to Vincent Briganti of Vince's Barber Shop, Kains and Stannage, for giving the spacious room in back of the shop to assemble and pack all of the things; to Joe Brenes of the same shop for the many hours he has spent in sorting and packing the things; to School Superintendent Kenneth Forry for the full cooperation of the schools; to Mike Guldin, school employee, for his wonderful cooperation in numerous ways; to principals Betty Lott and Milton Gordon and to school secretaries Ruth Westman, Irene Freeman and Phyllis Nickerson, who gave valued help, in a number of ways. And last, but by no means least, A REAL SPECIAL nell, Marin and Vista Schools for their MULTITUDE OF GIFTS.

Again, my deep gratitude and that of the residents of Palo Seco to a community that really "knows how" when it comes to giving a helping hand to those less fortunate than we.

Robert G. Dennis
849 Madison, Albany

January 26, 1962

Editor, Albany Times:

How can a so called "Christian" crusade evoke such unchristian and undemocratic behavior as was evidenced in last week's Council meeting?

It should be apparent by now that the controversial declaration was intended by those who proposed it as a device to get public support for a private venture. Mayor Carlevaro presented a written statement in which he said that his signature on the declaration was not to be considered as an endorsement of the "school" but the promotional leaflets included his name. The Mayor, of course, could have avoided the problem if he had not signed the declaration buit it is a reflection of the temper of the times that he would hesitate because he could not know whether the consequences might not be that he in turn would be labeled a "Communist".

How can it be that a label becomes more creditable than the facts which we know from our own experience? Have we no more intelligence than the bull in the ring who goes to his death when the red flag is waved? Are we not as vulnerable as the bull so long as we continue to run wildly about pursuing the red myth?

If we are men and not dumb animals can we not sit down and use our intelligence to find ways to distribute the world's abundance to all the world's people? This is the real problem.

As a nation we have convinced ourselves that the painful process of finding a means for the equitable distribution of the world's goods can be postponed if we build the world's mightiest destructive force. The trouble with this theory is that our bombs are obsolete before they are off the drawing boards and both Russia and the USA may soon be joined by China in the race to oblivion.

What can Albany do to reverse this tide of history? We can ensure that our democratic principles of free speech are well guarded and that we can disagree without being disagreeable. We can join other cities in this state who are beginning to tackle the problem of conversion from war industries to peaceful production. We can welcome the student residents of The Village as responsible, mature citizens with a genuine concern for their own government. The Village's problems are Albany's problems.

There are other areas where cool heads and real vision will be required. The increasing pressures of population growth can turn this city into a slum in a short time if we do not develop a master plan which limits the maximum density to that for which we can provide adequate parks, police and fire protection, schools and other services. Albany has been a democratic city and one in which it has been pleasant to live. Let's work together to keep it that way.

Catherine J. Webb
843 Washington Ave.

ST. ALBAN'S EPISCOPAL
1501 Washington Avenue

8 a.m., Holy Communion and sermon. 9 a.m., Family service of Morning Prayer and sermon. Christian education classes follow for all age groups including the adult Bible class taught by the rector. Nursery care is provided. 11 a.m., Morning Prayer and sermon. Nursery care is provided. 7 p.m., High School young people's fellowship. Evening Prayer, followed by program under the direction of Dale Phillips, youth adviser. The rector is the Rev. John H. Blacklidge.

Good Student Discount Plan
CONTACT ME!
. . . to find out how much you may save on car insurance

ASK FOR
Dave Schiller
1527 SHATTUCK
TH 1-6171
Res.: 908 Pomona
LA 4-3690
STATE FARM INSURANCE
STATE FARM MUTUAL
AUTOMOBILE INSURANCE COMPANY
Home Office: Bloomington, Illinois
23-17

SPACE SAVER!
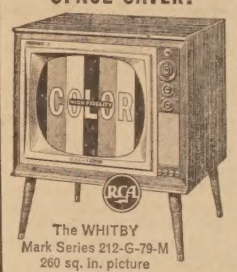
The WHITBY
Mark Series 212-G-79-M
260 sq. in. picture
RCA VICTOR New Vista COLOR TV
• Glare-Proof Safety Glass Bonded C.. Tube
• Super-Powerful "New Vista" Tuner
Albany TV Service
1150 Solano Avenue
LAndscape 6-9177

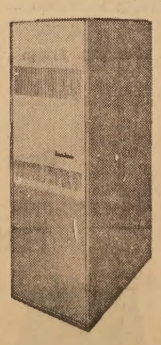
Fraser-Johnston
THE FINEST IN HEATING AND AIR CONDITIONING EQUIPMENT
FURNACE & WATER HEATER SERVICE
Specializing in Central Heating for the Older Home
Residential and Commercial Sheet Metal Work and Air Conditioning
GRANHOLT SHEET METAL
LA 5-5721 LA 5-5722
501 SAN PABLO AVE. ALBANY

Watch and Jewelry
REPAIRING
Over 19 Years of Dependable Service
Hollfelder's JEWELRY
1131 Solano Ave., Albany
LAndscape 5-1500

OPEN 8 a.m. TO 8 p.m.

Breakfast
25¢ to $1.25
Lunches
75¢ to 95¢
Dinners
$1.00 to $2.50
Phone 526-9811 for reservations
1593 Solano Avenue
ANN'S Restaurant
Corner Tacoma

Helpful Benefits
A large percentage of the families we serve are entitled to receive Social Security benefits or veterans' benefits — or both. Assistance in applying for these benefits is an appreciated feature of Ellis-Olson service.
Member THE ORDER OF THE GOLDEN RULE
Ellis-Olson MORTUARY
LANDSCAPE 5-0246
727 SAN PABLO AVE.

"SERVING THIS COMMUNITY FOR OVER A QUARTER OF A CENTURY"

Obituary

BEATRICE M. ARMSTRONG

Mrs. Beatrice M. Armstrong, an Albany resident for 55 years, passed away at the Albany Hospital on February 5, after a lengthy illness. Her home address was 910 Carmel Avenue. She was a native of Toronto, Ontario, Canada. She is survvied by her husband, William H. Armstrong; a son, Loran H. Armstrong of Tracy; a daughter, Nadine E. Armstrong of Berkeley, and two grandchi.dren, Lorna J. Hook and Barry Michael Armstrong.

She was a member of Bayview Eagles Auxiliary No. 2323 of Albany, and Albany Women's Club first president. Funeral services are scheduled for Wednesday, February 7, 11:30 a.m., at the Ellis-Olson Mortuary, conducted by Dr. Laurance L. Cross. Committal services will be private.

CLEMON HUGHES

Clemon Speight Hughes, 54, of 1057 Pomona Avenue, died Thursday, February 1 in an Oakland hospital. A native of North Carolina, the deceased was a member of the Machinists Union, Local 117, of Oakland.

Surviving are his widow, Laura, and a son, Harold C. Bernard of El Cerrito. Three surviving sisters and a brother are Mrs. Hazel Duke of Virginia, Mrs. Celestine Moore, Mrs. Celia Freeman, and Shelby Hughes, all of North Carolina.

Final rites were held Monday at the Ellis-Olson Chapel with Rev. Marshall T. Luckey of the First Baptist Church of Albany officiating. Committal was in Sunset View.

PAULINE MARGARET ECKHART

Pauline M. Eckhart passed away at her home, 531 Santa Fe Avenue, January 26. She was a native of Austria, aged 80 years. She had resided in this area for 49 years. Her father, John Gross, deceased, established the Albany Dairy Farm 40 years ago, and later it was called El Cerrito Dairy. The lands of Albany, El Cerrito, El Sobrante, and Thousand Oaks areas, were all, at that time, grazing land for the Gross dairy cattle.

Mrs. Eckhart is survived by her two daughters, Mrs. Anna M. Sweeney of Seattle, Washington, Mrs. Adeline M. Oross of Albany, and one son, Carl G. Eckhart of Santa Clara. She also leaves one sister, Miss Marie Gross of Sunbury, Pa., two brothers, John and William Gross, both of Canada, 5 grandchildren and 1 great grandchild. Recitation of the Rosary was held Monday evening at the Ellis-Olson Mortuary. Funeral services were held Tuesday, January 30, with a 9 a.m. High mass being celebrated at St. Jerome's Church, El Cerrito. Burial was in St. Joseph's Cemetery.

GEORGE N. KOROSTELEV

Funeral services were conducted Thursday, January 25, at St. John's Russian Orthodox Church in Berkeley for George Nicholas Korostelev of 1009 Kains, who died in an Oakland Hospital January 23 following a long period of ill health.

Born in St. Petersburg, Russia, he was the son of a Polish princess and a Russian professor of astrology. He attended the Czar's Academy and was a navy captain before the revolution, when all his family was put to death. He was among those lined up to be shot, but managed to escape, spending three days and three nights in a vineyard before he could get away. He went to Germany as a displaced person and finally was brought to America through a sponsor. He came to San Francisco, where he met and married the former Grace Petrie Brown. They lived in Albany the past six years. He was employed by Lawrence Radiation Laboratory as maintenance man.

Mr. Korostelev spoke seven languages.

Survivors in addition to his wife, are four sons, William B. Brown of Sacramento; Douglas P. Brown, San Mateo; Frank P. Brown, Napa, and Gregory D. Brown, San Francisco.

The rosary was recited January 24 at Ellis-Olson Mortuary, which was in charge of arrangements.

ROSALINA L. BERNARDO

Mrs. Rosalina Loretta Bernardo passed away at the Albany Hospital January 27 after a brief illness. She was 86 years old and a native of Half Moon Bay. She had been residing at 901 Solano Avenue, Albany, with her daughter, Lillian M. Mattos, and son-in-law, John Mattos, for the past six years. In addition to her daughter, she is survived by a son, Edwin J. Bernardo of Half Moon Bay; two sisters, Mrs. Mary Dutro of Irvington, and Nora Fernandez of San Mateo. She also leaves a grandson, SP/4 Robert E. Christianson, U. S. Army, stationed in Germany, and three great grandchildren. She was a member of Council 49, S.P.R.S.I.

Recitation of the rosary was held at Ellis-Olson Mortuary Monday evening, January 29. A Requiem Mass was celebrated January 30 at 10:30 a.m., at St. Ambrose Catholic Church, Berkeley. Burial took place in the family plot in the Livermore Cemetery.

PAULINE G. McLARTY

Funeral services were held Friday, January 26, at Ellis-Olson Mortuary for Pauline Gertrude McLarty, who was killed in an auto accident January 22, in King City. Mrs. McLarty's home address was 3412 Santa Clara Avenue, El Cerrito. She was a native of Nebraska, aged 46 years.

She is survived by her husband, Donald M. McLarty, a former long-time resident of Albany, who attended Albany schools, and was graduated from Albany High School. She also leaves a daughter, Mrs. Barbara Estep of Los Angeles, and a son, Dale Beul of Long Beach. She is survived by her mother, Mrs. Kathleen Bass of Ojai; two sisters, Mrs. Ruby Blackman of Ojai, Mrs. Leona Larson of Omaha, Nebraska; three brothers, William Bass of Covina, Harley Bass of Burlingame, Robert Bass of Grand Island, and two grandchildren. Funeral services were conducted by Dr. Fred Stripp.

Mrs. Korostelev Thanks Fire Department

Mrs. George Korostelev of 1009 Kains has asked the Times to express her gratitude to members of the Albany Fire Department for their prompt and kind response on so many occasions prior to the death of Mr. Korostelev.

"They were so gentle and reassuring," Mrs. Korostelev said. "I just can't say how much it meant to us to know they were as near as the telephone."

She would like to thank neighbors and friends who were so kind following her husband's death.

CHURCHES

ALBANY METHODIST
Marin and Stannage Avenues

Sunday, February 11 . . . In recognition of Race Relations Sunday a special offering will be received for use in 12 Methodist colleges with a special ministry to Negro students.

9:45 a.m. Church School.

11:00 a.m. Morning Worship. Claude Friesen, Minister. Sermon, "The Way of Understanding".

6:30 p.m. Junior and Senior High MYF meetings.

✚

CHRISTIAN SCIENCE

Christian Science Society of Albany meets regularly at 533 San Pablo Avenue in Albany. Sunday morning services are held at 11 a.m. and the Wednesday evening meetings are held at 8 p.m. The Sunday School convenes every Sunday morning at 11 o'clock. Everyone is cordially invited to attend the Sunday morning services and Wednesday evening meetings. All children are welcome to come to the Sunday School.

✚

WESTBRAE CHURCH
"Where The Bible Is Believed And Proclaimed"

The Pastor is to speak at both services of the Church Sunday. At the 11 o'clock Morning Worship Service he is to continue the series on "High Points in Paul's Epistles to the Thessalonians." This morning the subject is to be "Living In Light Of The Lord's Return".

At the 7 o'clock Evening Gospel Service the Pastor is to continue the series on "High Points in the Epistles of Peter." The message this evening is on the subject: "Winning Wives And Wise Husbands".

The Sunday School with classes for all ages meets at 9:40. Young People's meetings and Adult Bible Study Groups are at 6 p.m.

The Church Choir is to sing at the 11 o'clock service and other Gospel music for both services is being arranged by the Church music committee. A most hearty welcome is extended to all.

✚

EVANGELICAL FREE Church
1918 Blake Street, Berkeley

Pastor Donald Bowman will conduct the Monthly Communion Service at 11 o'clock Sunday, February 11. The meditation will be entitled, "The Church and You." The 7 p.m. Evening Inspirational Hour will include congregational singing, the Youth Choir, and the pastor's message. Sunday School begins at 9:45 a.m. The Mid-Week Service is on Wednesday at 7:30 p.m.

WE GIVE S&H GREEN STAMPS

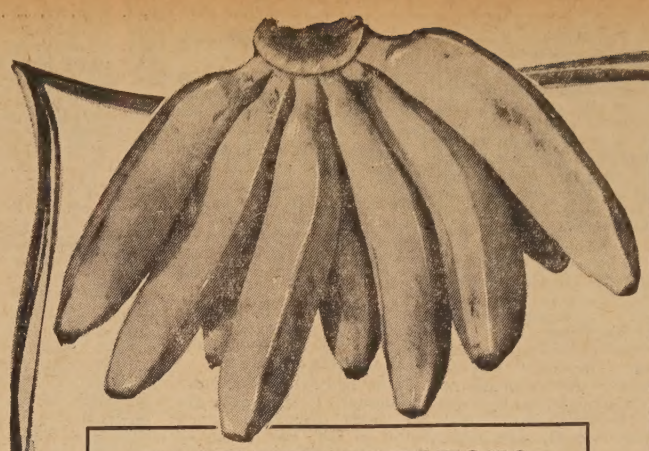

KLAMATH POTATOES
U.S. No. 1 Russets
10 lb. cello bag 33¢

BANANAS 12¢
Golden Ripe . . . . . POUND

FRESH PRODUCE . . Special at PARK and SHOP

APPLES WASHINGTON RED WINESAPS ..... 4-lb. cello bag 39¢
PINEAPPLES FRESH, LARGE SIZE ..... each 49¢
LETTUCE FRESH CRISP RED LEAF ..... 2 for 19¢
CABBAGE FRESH FIRM HEADS ..... lb. 8¢
CUCUMBERS FRESH, LONG, GREEN ..... 2 for 19¢
GRAPEFRUIT LARGE SIZE ARIZONA ..... 5 lbs. 49¢
LEMONS LARGE SIZE SUNKIST ..... 2 lbs. 29¢
YELLOW ONIONS U. S. No. 1 MED. SIZE ..... 2 lbs. 29¢

OCOMA Frozen Dinners
Chicken, Beef or Turkey.
While they last . . . each 39¢

LARGE EGGS
SYLVESTER GRADE AA
DOZEN ..... 43¢

COUPON SPECIAL!
COFFEE
Regular or drip grind. Caswell's 1-lb. tin. With coupon available at checkstand.
1-LB. TIN ..... 47¢
Offer Expires Sat., Feb. 10

Park and Shop "selected" USDA Choice mea

USDA CHOICE Rib Roast Short cut and well trimmed LB. 89
USDA CHOICE Market Steak Well aged for tenderness LB. 1.5
USDA CHOICE Short Ribs Lean and meaty Selected Choice beef LB. 39

LUNCHEON MEAT
Bob Ostrow. Reg. 33c and 35c pkgs. 3 for 79¢

GROUND BEEF
Fresh ground lean beef 2 lbs. 79¢

PRAWNS
Ocean fresh. Tender and tasty. LB.

NESTLE'S MORSELS
6-oz. pkg.
19¢

MARY ELLEN JAM
Strawberry, Apricot-Pineapple, Blackberry
20-oz. jar 39¢

MARGARINE
Maid Rite—1-lb.pkg., cubes
2 LBS 35

Peter Pan Peanut Butter 18-oz. jar 49
Frozen Orange Juice Donald Duck 6-oz. tin 19

Come in and stock up at these low prices

First Quality Butter SYLVESTER. 1-lb. pkg., cubes ..... 69¢
Tea Bags McCORMICK'S. 64-bag pkg. ..... 59¢
Instant Chocolate GHIRARDELLI. 1-lb. pkg. ..... 39¢
Cream Cheese KRAFT PHILADELPHIA BRAND. Large 8-oz. pkg. ..... 29¢
Sauerkraut MAID RITE. 303 tin ..... 2 for 29¢
Zucchini MAID RITE. 303 tin ..... 2 for 39¢
Spaghetti Sauce SCHILLING. 1¼-oz. pkg. ..... 2 for 39¢
Whole Green Beans MISSION. 303 tin ..... 2 for 35¢
Deluxe Cheese Slices KRAFT. American, Pimento, Swiss ..... 29¢

Clorox Bleach Half gallon plastic bottle 3
Gebhart Tamales 15-oz. tin ..... 4 for 1.0
Chili With Beans GEBHART. 15-oz. tin 3
Calo Dog or Cat Food Tall tin ..... 2 for 2
Rus-etts Potatoes HASH BROWN. 12-oz. pkg. Frozen ..... 3 for 4
Downyflake Waffles Frozen ..... 3 for 3
Downyflake French Toast Frozen ..... 3 for 4
Downyflake Pancakes Frozen ..... 3 for 3
Tiny Taters BIRDS EYE. 16-oz. pkg. Frozen ..... 3 for 8

Aunt Jemima
BUTTERMILK PANCAKE MIX
Large 36-oz. pkg. 35¢
HIGHLAND SYRUP 12-oz. bottle You pay ..... 19¢
AUNT JEMIMA WILL BE AT TELEGRAPH AVE. STORE SATURDAY, FEB. 10, 9 a.m. to 5 p.m.

Bertoli Olive Oil Quart 1.0

POPCORN JOLLY TIME 2-lb. cello bag ..... 29¢
NAPKINS KITCHEN CHARM 60-count package ..... 2 for 19¢

Foremost Cherry Cherie ice cream ½ Gal. 89¢

Park and Shop

PRICES EFFECTIVE THROUGH SAT.
PARK AND SHOP MARKET IN BERKELEY
2655 Telegraph
OPEN DAILY 8:30
1850 Solano Av
OPEN DAILY 8:30